



Month's Best Buy

MAY 2026

We are LAND Agents and also sell select Villas. These are **some** of our best deals This is available for reading or download at huay-yai.com/pdf-land-list/ with working links



#1776 * LAND @ 1,300,000^{THB} / rai *****

1. Oil Palm Farm

Over Route 7, adjacent to Mookhadhama Muz, Huay Yai Faith Centre, Chak Ngaew, Huay Yai near Pattaya

52-2-72 (52rai 272^{TW} / 84,240m²)

Price Guide: 68,484,000 (av./rai: 1,300,000^{THB})

3year old Oil Palm Trees. High tension electric adjoining in soi. Slightly remote but on (mostly) concrete soi with 3 accesses. 3 Chinods.

<https://huay-yai.com/property/1776-50rai-oil-palm-trees-in-rural-huay-yai-excellent-value/>



2. #3393 3Bed House in 1Rai in Good Residential area Nong Prue Soi Nongmaikaen 1 rai walled plot. 9,900,000^{THB}

Build area 350m² Wrap around balconies. 3Beds. 3Baths. Large Living room. Double walls. Thai name <https://huay-yai.com/property/32016-2/>



3. #3274 & #3275 2x Pool Villas. Phoenix Golf Course, set within the exclusive gated community Price Guide: 25,000,000^{THB} for the pair

Total Land Size 1672m² Floor Area: 435m² & 535m².

4&5Bed 4Bath Villas. Sold furnished with company. <https://huay-yai.com/property/37066-2/>

Office: 76/37 M5.
Huay Yai, Banglamung
Chon Buri 20150

Huay Yai Land & Villas

+66 0861337180
+66 0818659060



WeChat: TomThailandAgent



Line App



WhatsApp



PDF Available Land / Best Buys



Website: huay-yai.com

#1243 SELECT LAND PLOTS DISCREETLY AVAILABLE

Huay Yai Soi 27

18 – 2 – 99 (18rai 299^{TW} – 29,996m²) Price Guide: 2,800,000^{THB} / rai (to be confirmed)

Set off concrete government road on 2 chinods. Large pond area. 2 Chinods. High Tension adjacent. Some views to the temple on the hill. Thai Name – 50/50 land office.

IN OUR OPINION: Relaxed seller abroad. Ideal for an upmarket top end villa development



#1111 SELECT LAND PLOTS DISCREETLY AVAILABLE

Lake Mabprachan near Pattaya

55-0-95 (Fifty Five Rai 95^{TW} / 88,380m²) Price Guide: 259,568,750^{THB} (av./rai: 4,699,140^{THB})

Wide direct access onto the lake ring road. Residential Area adjacent to Lake Mabprachan Reservoir. Multiple villa sized plots It is enshrined it can be a village development site. 8.5km to Rugby School Thailand & 4.3km to Highgate International School.

IN OUR OPINION: Very popular accessible area



4. #1690 * LAND LESS THAN @ 100,000^{THB} / rai *****

URGENT SALE - EXCEEDINGLY GOOD VALUE

Rang Wai, Phanom Thuan District, Kanchanaburi Province

60-0-08 (60rai 08^{TW} / 96032m²)

Improved Price Guide for all: 4,500,000^{THB} (av./rai: 74,975^{THB})

42km from Kanchanaburi. 115km from Bangkok. Single full chinod title deed. High tension and single phase electric in the government dirt soi adjoining the land. Second dirt soi to the side.

500m to asphalt road. Land sells in this area for 280 – 450,000^{THB} /rai <https://huay-yai.com/property/37184-2/>



5. #1585 Absolute Lakefront Building Plot in gated community. Lake Views to Huai Khun Chit, Pattaya

0-2-11 (844m²) Price Guide: 5,275,000^{THB}

Set on the side of the side of the lake Huai Khun Chit within a gated village with some communal facilities. <https://huay-yai.com/property/1585-absolute-lakeside-building-plot/>



6. #1763 * LAND @ 1,000,000+^{THB} / rai *****

Na Wang Hin, Phanat Nikhom District, Chon Buri Province

44-1-25 (1rai 125^{TW} / 7-,900m²)

Price Guide: 47,000,000^{THB} (av./rai: 1,060,649^{THB})

Vanity project once productive Fruit Farm and large 5Bed, 4Bath modern style house needing an interior designer. Huge variety of fruit trees producing 10+ tonnes of mango + others. This project has had money poured into over the years and now needs a new guardian. A fruit orchard, modern style house and outbuildings midway between Chon Buri, Chachoengsao and Bangkok cities.

Water supply adjacent. <https://huay-yai.com/property/39855-2/>





7. * LAND UNDER 3,000,000^{THB} / rai *****

#1666 Huay Yai Chien, Huay Yai, Pattaya

6-1-23 (6rai 123^{TW} / 10,092m²)

Price Guide: 18,000,000^{THB} (av. rai: 2,853,746^{THB})

Popular residential area with no through traffic. Government dirt track only 135m from asphalt road. High tension and single phase electric in road. Rectangular flat plot. Seller will pay land office fees and taxes. <https://huay-yai.com/property/36297-2/>



8. #3494

EXCELLENT VALUE CITY EDGE

6rai with Large Thai House + 2nd Thai house on main road with pretty klong

Near Wat Samakkhi Pracharam, Chak Nok Lake, Pattaya

6-0-69.7 (6rai 69.7^{TW} / 9,878.8m²)

Price Guide: 35,000,000^{THB} (av./rai: 5,668,705^{THB})

58metre main road frontage. Productive vegetable garden with private lake. Close to the rapidly developing Chak Nok Lake <https://huay-yai.com/property/38148-2/>



9. #1586 30rai Site in Phuket

Villa & 7 storey development permitted. JV / owner finance encouraged. Off 4020 Road, Kathu, Phuket

30-0-00 (30 rai / 48,000m²) Price Guide: 300,000,000^{THB}

Possible split. We understand planning would be forthcoming for 7 storey high development on 30rai * Water Park Site * Hotel * Low Rise Condo * Apartment * Luxury Villa * Combined Use *

Joint Venture Welcome * <https://huay-yai.com/property/34034-2/>



10. #1264 * LAND UNDER 2,500,000^{THB} / rai *****

Quiet rural position in beautiful location with pretty klong side approach off Soi Polo, Huay Yai, near Pattaya

9-3-92 (9rai 392tw – 15,968m²) Price Guide: 24,950,000 (av./rai: 2,500,000^{THB})

Back land with klong side government dirt road from Soi Polo. 3 phase electric to the land. Ideal for villas / homestay resort / investment. Huge possibilities. **IN OUR OPINION:** Well

positioned beautiful land in area that infrastructure is now improving and opening up. huay-yai.com/property/1264-stunningly-beautiful-rural-location

Adjoining land plot for sale **#1308 7-2-94.8 (7rai 294.8tw / 12,379.2m²)**

You Tube Drone Video: <https://www.youtube.com/watch?v=vCb8iHu3of8&t=18s>



11. #3308 Land For Sale with resort and spa (in need of refurbishment)

Huay Yai near Pattaya

13rai 396^{TW} / 22,384m² walled plot

Build Area: 7500m² estimated

Price Guide: 70,000,000^{THB} (av. /rai: 5,003,574^{THB})

Quiet position in village centre. Ample additional space for further villas. Total 33 bedrooms in villas and Main 5 storey Resort block with apartments. Covered Function Space. Swimming Pool terrace & bar. 2nd Swimming Pool (beach entrance). 2 Lakes. Staff accommodation block. Ample additional space for further villas. Imposing Resort and Spa in large walled plot. Some good views from the top floors. **To be transferred out of Thai Company. Buyer to pay all land office fees and taxes.**

<https://huay-yai.com/property/3308-resort-spa-in-need-of-complete-refurbishment/>



12. * LAND @ 1,600,000^{THB} / rai *****

#1674 Farm for sale

Off Horseshoe Point Road, Huay Yai

19-3-42 (19rai 342^{TW} / 31,768m²)

Price guide: 31,768,000^{THB} (av/rai: 1,600,000^{THB})

Currently a farm. Set on a government dirt soi just 300m from the Horseshoe Point main road, street lighting and high tension.

<https://huay-yai.com/property/36662-2/>



13. #1710

5rai Accessed through completed gated village

Centre of Huay Yai, Near Pattaya

5-0-53.1 (5rai 53.1^{TW} / 8,212.4m²)

Price Guide: 20,531,000 (av./rai: 4,000,000^{THB})

Accessed through an existing and completed residential village in the centre of Huay Yai with second smaller access to the rear. 130m from 3 phase electric. 265m from high tension electric.

Pond. <https://huay-yai.com/property/1710-5rai-adjoining-gated-community-in-centre-of-huay-yai/>



14. #1557 City Centre Condo or Hotel Development Site
3rd Road, South Pattaya 2-0-41 (2rai 41^{TW} / 3364m²)
Price Guide: 151,380,000^{THB} (av. / rai: 72,000,000^{THB})
Set right on third road with 58m frontage. Government soi on 3 sides. 20+ floors considered ok <https://huay-yai.com/property/1557-condo-or-hotel-development-site/>



15. * LAND @ 3,500,000⁺THB / rai *****
#1751 33rai gently sloping land on wide concrete road
Just off Chak Nok Lake, Soi Nongmaikaen, Nong Prue, Pattaya.
33-0-45 (33rai 45^{TW} / 52,980m²)
Price Guide: 115,893,750^{THB} (av. / rai: 3,500,000^{THB})
Rapidly rising edge of the city. Set in quiet residential area, just 230m off the Chak Nok – Nong Prue main road and benefits from a long and wide road frontage on a wide concrete soi. Single phase, high tension electric and street lighting in the soi. Gently sloping down to the soi so ready to build. Thai Name <https://huay-yai.com/property/1751-2/>



16. EXCEPTIONAL VALUE
#3188 Former Guest House & Owners Home. St Andrews Village, St Andrews Golf Course, Ban Chang
Quiet residential area within the golf course
Much Improved Price Guide: 6,950,000^{THB} Owner finance is available
Land Size: 259.3tw – 1,037.2m² Build Area: 722m²
AGENTS NOTE: The Seller is motivated to sell this property
Website Entry: <https://huay-yai.com/property/3188-guest-house-guest-rooms-within-golf-club/>



This **HUGE** property offers **HUGE** potential. It comprises a staggering 12Bedrooms (2 with their own sitting rooms). It is sold with a company and as furnished

Land Land Plots Up 2 Rai To 2

MAY 2026

Huay Yai
Land & Villas

0818659060
0861337180
0861337180

huay yai land channel
/huayyailand

E. huayyailand@gmail.com
huay-yai.com

Over 500 land plots & development sites
huay-yai.com/pdf-land-list/

#1093

Soi K9 / Soi 27, Huay Yai, near Pattaya
0-3-49 (349^{TW} / 1,349m²)

Price Guide: 5,500,000^{THB}

Plot in small community. Last remaining plot for sale. Walled plot in small community. Private road <https://huay-yai.com/property/34093-2/>



#1134

Raised stone walled plot. Could split into 3 or 4

Huay Yai Chien, Huay Yai, Near Pattaya

1-3-88 (1 Rai 388^{TW} – 3,152m²). Price Guide: 12,000,000^{THB} (average / rai 6,034,000^{THB})

Well located attractively stone walled land with long road frontage on concrete government road in the well thought of and sought after area. Many substantial Farang houses/villas and also Bangkok Thai week-end homes. Electric in place. Borehole installed (condition unknown). Could easily split for multiple units <https://huay-yai.com/property/1134-walled-land-for-sale-huay-yai/>



#1170

Huay Yai, near Pattaya

0-1-61 (161^{TW} / 644m²)

0-1-61.2 (161.8^{TW} / 647.2m²)

0-1-74.3 (174.3^{TW} / 697.2m²)

0-0-36 (36^{TW} / 144m²) Internal access road Total Land Size: 1-1-32.5 (1rai 132^{TW} / 2,130m²)

Price Guide: 2,500,000^{THB} per land plot or 7,500,000^{THB} for all

3 Land plots and road plot. Slightly raised land 220m from international school, asphalt road and high tension electric. Possible Chak Nok Lake views from second floor. It could of course be used as a building plot for a single or two villas <https://huay-yai.com/property/37755-2/>

#1179 Na Jomtien, Near Pattaya

ABSOLUTE BEACHFRONT

1-1-83 (1rai 183^{tw} - 2332m²) + use of 113^{tw} + beachfront sand bank

Price Guide: 200,000,000^{THB}

PLUS this includes license for exclusive use of a large additional sandbank set in the sea and approached by own private pedestrian bridge. Complicated legal situation but very unique. Further land available **IN OUR OPINION:** Ideal for absolute beachfront Condo - Resort development. The additional land is a huge asset and needs understanding to appreciate



#1183

SUPERB VIEWS

Off Soi Chaypruek2, Near Pattaya overlooking Chak Nok Reservoir

1-3-95 (1rai 395^{TW} 3180m²). Price Guide: 25,000,000^{thb} for all

Raised land with superb views over the reservoir. Currently with some buildings. 67m road frontage on concrete main road. **In our opinion:** Ideal for up-market town houses/restaurant overlooking the reservoir or one single large house



Office: 76/37 M5.
Huay Yai, Banglamung
Chon Buri 20150

Huay Yai Land & Villas

+66 0861337180
+66 0818659060



WeChat: TomThailandAgent



Line App



WhatsApp



PDF Available Land / Best Buys



Website: huay-yai.com

#1200 Between Chak Ngaeo & Wat Yannasangwararam, Ban Ampur Adjacent to Phoenix Golf Course

Super quiet position 1.8km (part concrete and part dirt road) off the pretty Chak Ngaeo (Chinese Village) and Wat Yan Road and behind Wat Map Fakthong with a walled plot ready to build just within 160m of access to Phoenix Gold Golf Course & Country Club. Other plots and land sizes available from 155tw - 3rai194tw (620 square metres - 5,356square metres). A quiet and peaceful oasis in nature

Plots 1-12	16rai 296tw	Price Guide: 59,000,000b
1.	3rai 194	Price Guide: 16,728,000b
2.	354tw	Price Guide: 3,982,500b
3.	357tw	Price Guide: 4,016,250b
4.	306tw	Price Guide: 3,366,000b
5.	311tw	Price Guide: 3,421,000b
6.	427tw	Price Guide: 4,697,000b
7.	155tw	Price Guide: 1,705,000b
8.	164tw	Price Guide: 1,845,000b
9.	165tw	Price Guide: 1,980,000b
10.	167tw	Price Guide: 2,087,500b
11.	577tw	Price Guide: 6,924,000b
12.	390tw	Price Guide: 4,387,500b
13.	241tw	Price Guide: 2,000,000b** + 241,000b access payment
14.	89tw	Price Guide: 1,250,000b



<https://huay-yai.com/property/1200-18-plots-hidden-away-off-the-wat-yan-chak-ngaeo-road-near-ban-ampur>

#1208 2 rai hidden away just off the Huay Yai Road SOLE AGENTS

Huay Yai Centre, near Pattaya 2-0-0 (2rai – 3,200m²)

Improved Price Guide: 6,000,000^{THB} for all

Quiet, natural and easily accessible. It's long, it's thin and it's just 60metres off the Huay Yai Road. It has many big trees and a government klong running through it. It is close to the village centre. The plot is approximately 17m wide at the front and some 32m wide at the far end. It could be absolutely stunning! Asphalt Road with electric. <https://huay-yai.com/property/1208-2-rai-hidden-away-off-huay-yai-road/>

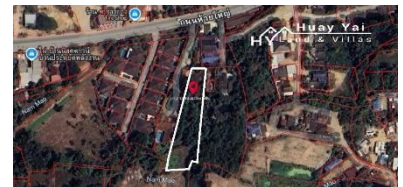

#1218 Behind Huay Yai Tessebaan, Huay Yai Village Centre

0-2-0 (200tw 800m²). Price Guide: 3,000,000^{THB}

Individual hidden away plot on concrete government soi. Easy access to Huay Yai Road. Irregular shape to a point.

#1221 Chak Nok Lake, Nong Prue

F1	1-0-0 (1rai – 1600m²)	Price Guide: 8,500,000^{THB}
F2	1-0-0 (1rai – 1600m²)	Price Guide: 8,500,000^{THB}
F3	1-0-0 (1rai – 1600m²)	Price Guide: 8,500,000^{THB}

Absolute lakeside development potential. Part of 9 other plots

#1244

Good Views

off 331 Road, Huay Yai Hills, Huay Yai

17rai (27,200m²) Price Guide 4,000,000^{THB} /rai

3-0-0	4,800m²	Price Guide: 12,000,000^{THB}
2-0-0	3,200m²	Price Guide: 8,000,000^{THB}
1-0-0	1,600m²	Price Guide: 4,000,000^{THB}
0-2-84.4	1,137m²	Price Guide: 2,844,000^{THB}
2-0-29.4	2,217m²	For communal use
4-0-0	6,400m²	Price Guide: 16,000,000^{THB}
2-0-0	3,200m²	Price Guide: 8,000,000^{THB}
1-3-88.8	3,155m²	Price Guide: 7,888,000^{THB}

Set on rising ground affording good westerly views to Bang Saray, The Ocean and Islands within. The seller wishes to preserve the integrity and specialness, so an ingoing purchaser will need to commit to some building restrictions, meet the owners and outline their plans. This is the Beverley Hills of Pattaya. Villas here sells at 50mb

<https://huay-yai.com/property/1244-superb-superior-location-on-the-hills-behind-pattaya/>



#1256 Chak Ngaeo Road, Huay Yai

1-1-00 (1 rai 100tw – 2,000m²) Price Guide: 12,500,000^{THB} (average / rai: 10,000,000^{THB})

Close to the Toll Road Entrance. Flat level land on the Huay Yai – Chak Ngaeo Road. High tension available

#1262 Huay Yai Centre

0-3-99.9 (399.9tw – 1599.6m²) Price Guide: 15,000,000^{THB}

Rectangular shaped plot fronting onto Huay Yai Road. 3 phase and High Tension electricity in road. Level filled land ready for building or development. Wall to one (long) side and rear. On two chinods. <https://huay-yai.com/property/1262-1-rai-on-huay-yai-main-road-village-centre-location>

#1280 Behind Huay Yai Tessebaan, Huay Yai Village Centre

2-0-0 (2rai – 3,200m²).

Price Guide: 15,000,000^{THB} (average 7,500,000^{THB} / rai)

Stand alone plot on concrete government soi. High tension available. Easy access to Huay Yai Road. Very much up and coming area. High number of farang passing

#1286 Soi Pon Prapha 36 - Lake Mabprachan, Pong, Pattaya

0-2-20 (220^{TW} / 880m²) Price Guide: 3,300,000^{THB}

0-0-95 (95^{TW} / 380m²) Price Guide: 1,425,000^{THB}

Together: 0-3-15 (315^{TW} / 1260m² Price Guide for all: 4,725,000^{THB}

Backs onto a government klong – it could made exceptionally pretty. Many substantial farang villas adjacent. 3 phase electric in the soi. <https://huay-yai.com/property/1286-2stand-alone-plots-backing-onto-a-government-klong/>



#1311

Superb absolute klong side location

Just Off Soi Polo, Huay Yai near Pattaya

0-1-00 (100tw - 400m²) Price Guide: 1,600,000^{THB}

0-1-00 (100tw - 400m²) Price Guide: 1,600,000^{THB}

0-1-09 (109tw - 436m²) Price Guide: 1,650,000^{THB}

Buy one, buy them all. Absolute klong side raised land on the village edge. Fronting the klong with government soi behind the land. Somewhere special for making a Homestay or House/Villa development? Or your dream villa? Land on the soi has been developed including improved road and electric. Good rectangular shape on dirt government soi 400m off the wide, pretty and accessible main road of Soi Polo, a through route connects Huay Yai to Route 36 at Bira / Siam Country Clubs. A pretty area. <https://huay-yai.com/property/1311-superb-absolute-klong-side-location>



#1340

Good neighbourhood 1rai – 2rai – 3rai to suit

Huay Yai Chien, Huay Yai near Pattaya

Total to split 6-3-16 (6rai 316^{TW} / 10,864m²)

Price Guide: 33,950,000^{THB} (av./rai: 5,000,000^{THB})

Cut land as required from half rai. Price Guide: 5,000,000^{THB}

Size to suit the buyer. Good neighbourhood with large farang and Bangkok Thai houses and villas. High tension electric, street lighting and fibre optic in the road. Wide Asphalt government soi. Takes 3 months to split <https://huay-yai.com/property/1340-land-cut-to-suit/>



#1389 Soi 5, Prathamnak Hill, Pattaya

1-0-15 (1rai 15 tw – 1640m²).

Price Guide: 80,000,000 including transfer fees.

Main Soi location on corner position. On 2 chinods

#1390 Between Sukhumvit & Jomtien 2nd Road 1-1-33 (1rai 1330tw - 2,132m²)

Price Guide: 26,500,000^{THB} (average / rai 19,887,430^{THB})

Corner position on government concrete sois. High Tension electric in soi. Suitable for villas or 7 storey condo / apartment building. Street lighting <https://huay-yai.com/property/1390-land-for-villas-or-7-storey-condo-apartment-building>

#1409 Huay Yai Chien, Huay Yai, Near Pattaya

0-1-00 (100tw / 400square metres). Price Guide: 1,650,000^{THB}

Superb quiet location just off Chak Nok Lake on quiet concrete accessible soi in good area. Many farang and Bangkok Thai neighbours. High tension electric in street <https://huay-yai.com/property/1409-100tw-plot-in-good-area-in-huay-yai-2/>



#1412/1

Individual villa or villa development site

Chak Ngaew / Huay Yai near Pattaya.

1-0-0 (1rai – 1600m²) Price Guide: 5,900,000^{THB}

Part of larger (8+ rai) site available. High tension and 3 phase in street. Street lighting. <https://huay-yai.com/property/1412-8rai-villa-development-site>

#1413A

Land for private villa or a small project

Pratamnak Hill, between Soi 5 and 6, Pattaya City

0-1-98 (198rw - 792m²) Price Guide: 35,000,000^{THB}

Beautiful plot of land on a side soi. Popular residential area

#1413B

Land for private villa or a small project

Pratamnak Hill, between Soi 5 and 6, Pattaya City

0-1-99.4 (199.4tw - 792m²) Price Guide: 35,000,000^{THB} OR 56,000,000^{THB} for A+B

Beautiful plot of land on a side soi. Popular residential area

#1422

Bang Saray Village Centre, near Pattaya

0-2-78 (278tw - 1112m²)

Price Guide: 18,500,000^{THB}

Valuable village centre land close to the beach. Main road location. Village centre within 130m of the beachfront. All amenities to hand. Klong to one side. Thai name.



 0818659060
 0861337180
 0861337180
 huayyai land channel
 /huayyailand
 E. huayyailand@gmail.com
 huay-yai.com

Investment - Development Land
 Condo Development Sites - Dream Villa Land
 Moo Baan Land - Golf Course Fairway
 Absolute Beachfront - Absolute Lakefront
 Hotel/Resort Locations - Farmland
 Businesses & Commercial Properties

 Downloadable PDF Land List huay-yai.com/pdf-land-list/
 We REGULARLY source land for motivated and able buyers
 No Condos - No Rentals - Just Land & Select Villas

#1432

Huay Yai Road slip road, Huay Yai, Pattaya 2x 2-0-0 (4rai total)

Price Guide each: 2x 10,000,000^{THB} (average 5,000,000^{THB} / rai)

Set close to the toll road but no immediate access. Electric in government concrete road. Second government soi to rear <https://huay-yai.com/property/1432-2-or-4-rai-just-off-huay-yai-road>



#1434

Good plot for large single villa

Between Soi Polo & Soi 27, Huay Yai near Pattaya

1-0-0 (1rai - 1600m²)

Price Guide: 7,500,000^{THB}

Good sized government concrete soi. Nice land filled plot with many farang pool villa neighbours (some for sale for 24,000,000^{THB}) Good shape. Walled one side. Nice outlook to rear. 3 phase electric in soi. Further 2-1-36.7 available (#1526) behind. Separate access to the side of this plot. Sold with company

#1440

Perfect multi villa development site

Ban Chak, Huay Yai near Pattaya

1-3-94.1 (1rai 394.1tw - 3,176.4m²)

Price Guide for all: 9,500,000^{THB} (average / rai: 4,785,292^{THB})

End of a no through soi just off Huay Yai - Chak Ngaeo Road. High tension adjacent. Multi villas being built 75m away <https://huay-yai.com/property/1440-perfect-multi-villa-development-site>

#1445

Thai neighbourhood just off Huay Yai Road

Just off Huay Yai Road near Piam Mongkon

1-0-54.2 (1rai 54.2tw - 1816m²)

Price Guide: 4,500,000^{THB} (average / rai: 3,963,012^{THB})

Set off a soi just off Huay Yai Road. With existing Thai shack on it. Thai neighbourhood

#1448

Just off Jomtien 2nd Road towards Soi Chaiyapreuk, Na Jomtien

1-3-46 (1rai 346^{TW} / 2,984m²)

Price Guide for all: 37,300,000^{THB} (average / rai: 20,000,000^{THB})

Perfect land and location for upmarket villa or small condo development. Asphalt soi 350m from Jomtien Second Road. High Tension and Single Phase electric in the soi

#1470

Land for Apartment Building or condo

Bang Saray

1-1-25 (1rai 125tw - 2,100m²)

Price Guide: 54,000,000^{THB} (average / rai 41,142,857^{THB})

Square shaped plot on main road into the fishing village

#1514

Just off Huay Yai Centre

0-2-92 (292^{TW} - 1168m²)

Price Guide: 3,900,000^{THB}

Good shaped rectangular plot on small no through asphalt road. Close to the village centre. Land filled and walled. Ready to build



#1520

Dream villa plot. Good residential location

Huay Yai Chien near Pattaya

1-2-00 (1rai 200^{TW} - 2,400m²)

Price Guide for all: 8,500,000^{THB} (average / rai: 5,666,000^{THB})

Asphalt road frontage land. Walled to one side. Quiet prestigious up market area of large farang villas. Wide 10m side road (to be given to government). 3 phase electric and fibre optic available in soi <https://huay-yai.com/property/1520-road-fronting-dream-villa-plot-in-good-neighbourhood-can-possibly-cut-size-to-suit>



#1528

Hansa Paradise Hill Village, Off Soi Chaiyapreuk, Jomtien, Near Pattaya

0-2-21 (221^{TW} / 884m²)

Price Guide: 5,900,000^{THB}

0-2-66 (266^{TW} / 1,064m²)

Price Guide: 6,400,000^{THB} OR

1-0-87 (1rai 87^{TW} / 1,948m²)

Price Guide for all: 12,300,000^{THB}

Hill top land with views to Jomtien Skyline, Bang Saray, The Ocean and the islands within <https://huay-yai.com/property/1528-2x-plots-of-hilltop-land/>



 0818659060
 0861337180
 0861337180
 huayyai land channel
 /huayyailand
 E. huayyailand@gmail.com
 huay-yai.com

Investment - Development Land
 Condo Development Sites - Dream Villa Land
 Moo Baan Land - Golf Course Fairway
 Absolute Beachfront - Absolute Lakefront
 Hotel/Resort Locations - Farmland
 Businesses & Commercial Properties

 Downloadable PDF Land List huay-yai.com/pdf-land-list/
 We REGULARLY source land for motivated and able buyers
 No Condos - No Rentals - Just Land & Select Villas

#1529

Soi Chaiyapruerk2 / 8, Off Chak Nok Lake, Huay Yai, Pattaya
1-1-45 (1rai 145TW / 2,180m²)

Price guide for all: 7,000,000^{THB} (av./rai: 5,137,615^{THB})

70m road frontage. Quiet soi just 500m from Soi Chaiyapruerk2 Road and Soi Khaomakok. Asphalt soi with high tension, electric and street light. Already land filled but may need some additional. <https://huay-yai.com/property/38521-2/> **AGENTS NOTE:** Adjoining land #1335 1-1-84 is also available for sale. Adjoining land: <https://huay-yai.com/property/38510-2/>



#1532

Dream villa(s) plot

Huay Yai Chien near Pattaya

1-1-99.7 (1rai 199.7^{TW} / 2,398.8m²)

Price Guide for all: 6,700,000^{THB} (average / rai: 4,468,901^{THB})

Partially stone walled backland plot, hidden away and private. <https://huay-yai.com/property/30657-2/>



#1535

Soi Chaiyapruerk2 / 8, Off Chak Nok Lake, Huay Yai, Pattaya
1-1-84 (1rai 184TW / 2,336m²)

Price guide for all: 7,000,000^{THB} (av./rai: 4,794,521^{THB})

Quiet soi just 500m from Soi Chaiyapruerk2 Road and Soi Khaomakok. Asphalt soi with high tension, electric and street light. Already land filled but may need some additional. <https://huay-yai.com/property/38510-2/>



#1551

Walking Street, Pattaya

0-1-35 + 0-0-80 (215^{TW} / 860m²)

Price Guide: 150,000,000^{THB}

Two plots including absolute beach front and over the road. One with full chinod and one with license documents

#1558

Motivated seller

Ban Ampur. Main road just outside Phoenix Golf
2-0-00 (2rai / 3,200m²)

Price Guide: 11,000,000^{THB} (average / rai 5,500,000^{THB})

Attractive corner position part fronting main road and side concrete soi. High tension electric. **Agents Note:** Currently Nor Sor Sam Gor. After deposit paid, 3 months to convert to full chinod

#1561

Lotus Fields, Huay Yai, Pattaya

0-2-88 (288^{TW} / 1152m²)

Price Guide: 3,950,000^{THB} for all

OR can cut 100^{TW} +/- for 15,000^{THB} / TW i.e 100^{TW} = 1.5Mb

Set in gated village with secure electric gate remote control just off the village centre in a residential area. Walled plot. There is a concrete government soi behind the land. <https://huay-yai.com/property/33098-2/>



#1564

Hillside land plots with views

Off Soi Chaiyapruerk, Pattaya

from 193^{TW} / 774m² – 3rai / 4800m² Price Guide: 12,000,000^{THB} / rai:

- | | | | |
|-------------|--|---------------------------|-------------------|
| 1. 0-3-82 | (382 ^{TW} / 1528m ²) | 24,270,000 ^{THB} | Road frontage |
| 2. 0-2-57.4 | (257.4 ^{TW} / 1,029.6m ²) | 7,722,000 ^{THB} | |
| 3. 0-2-34.8 | (234.8 ^{TW} / 939.2m ²) | 7,044,000 ^{THB} | |
| 4. 0-2-15.9 | (215.9 ^{TW} / 863.6m ²) | 6,477,000 ^{THB} | |
| 5. 0-1-93.5 | (193.5 ^{TW} / 774m ²) | 5,805,000 ^{THB} | |
| 6. 0-2-29.1 | (229.1 ^{TW} / 916.4m ²) | 6,873,000 ^{THB} | |
| 7. 2-0-9 | (2rai 9 ^{TW} / 3,236m ²) | 24,270,000 ^{THB} | Highest rear plot |
| * 0-1-80.05 | (180.05 ^{TW} / 720.2m ²) | 5,401,500 ^{THB} | |
| 6+7+* | 3-0-19.5 (3rai 19.5 ^{TW} / 4872.6m ²) | 36,544,500 ^{THB} | |

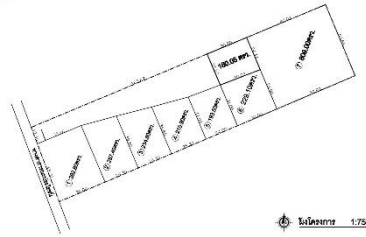

Approached by a existing private gated 12m wide concrete road off a decent asphalt government soi. Good views to the City skyline views and to the ocean. Set off a good soi with utilities. <https://huay-yai.com/property/1528-quiet-hill-top-land-with-city-views/>

 0818659060
 0861337180
 0861337180
 huayyai land channel
 /huayyailand
 E. huayyailand@gmail.com
 huay-yai.com

Investment - Development Land
 Condo Development Sites - Dream Villa Land
 Moo Baan Land - Golf Course Fairway
 Absolute Beachfront - Absolute Lakefront
 Hotel/Resort Locations - Farmland
 Businesses & Commercial Properties

 Downloadable PDF Land List huay-yai.com/pdf-land-list/
 We REGULARLY source land for motivated and able buyers
 No Condos - No Rentals - Just Land & Select Villas

#1566

Lake Views

Soi Off Chak Nok Lake

0-2-73.2	(273.2 ^{TW} / 1092.8m ²)	Price Guide: 6,147,000 ^{THB}
0-2-43	(243 ^{TW} / 972m ²)	Price Guide: 5,467,500 ^{THB}
0-2-30.2	(230 ^{TW} / 920.8m ²)	Price Guide: 5,179,500 ^{THB}
0-2-23.4	(223.4 ^{TW} / 893.6m ²)	Price Guide: 5,026,500 ^{THB}
0-2-29.3	(229.3 ^{TW} / 1152m ²)	Price Guide: 5,159,250 ^{THB}
Concrete Road. 2-3-99.1 Total almost 3 rai. Average / rai: 9,000,000 ^{THB}		



#1574

Absolute Beachfront

Wongamat Beachfront

1-0-87 (1rai 87^{TW} / 1948m²)
 Price Guide: 650,000,000^{THB} (average/ rai: 130,000,000^{THB} / rai)
 Approached by concrete government soi

#1576

Mabprachan Lake, Pong District

1-0-25 (1Rai 25^{TW} / 1700m²)
 Price Guide: 3,800,000^{THB} for all (average / rai: 3,576,471^{THB})
 Set on dirt soi 650m (by road) from lake frontage road <https://huay-yai.com/property/33451-2/>



#1585

Absolute Lakefront

Huai Khun Chit, Banglamung, Pattaya

0-2-11 (211^{TW} / 844m²)
 Price Guide: 5,375,000^{THB}
 Set within a gated village with security and some communal facilities. Absolute lakefront position <https://huay-yai.com/property/1585-absolute-lakeside-building-plot/>



#1598

Soi Polo, Huay Yai, near Pattaya

0-1-00 (100^{TW} – 896m²) Price Guide: 1,500,000^{THB}
 0-2-00 (200^{TW}– 896m²) Price Guide: 3,000,000^{THB}
 Set just off the Soi Polo. <https://huay-yai.com/property/34544-2/>

#1600

Soi 27, Nong Prue near Pattaya

1-1-71 (1rai 171^{TW} – 2,284m²) Price Guide: 7,590,000^{THB}
 Nong Prue / Huay Yai borders. Right on the edge of the city development so this area is quickly rising. Split into 9 plots of mostly 61 – 67^{TW} each. Asphalt government soi. For sale as a whole. Thai name
 Or For Sale in 2 lots
 Lot 1. 4 plots total Price Guide: 3,904,000^{THB}
 Lot 2. 4 plots total Price Guide: 4,144,000^{THB}
<https://huay-yai.com/property/1600-8plots-plus-road-available-together/>



#1608

Just off Jomtien 2nd Road towards Soi Chaiyapreuk, Na Jomtien

2x 0-1-00 (2x 100^{TW} / 800m² total) Price Guide: 10,000,000^{THB}
 Perfect land and location for upmarket villa. Asphalt soi 350m from Jomtien Second Road. High Tension and Single Phase electric in the soi

#1609

Just off Jomtien 2nd Road towards Soi Chaipreuk, Na Jomtien

0-3-99 (399^{TW} / 1596m²) Price Guide: 16,000,000^{THB}
 Perfect land and location for upmarket villa or rental rooms / apartment development. Asphalt soi 350m from Jomtien Second Road. High Tension and Single Phase electric in the soi

Office: 76/37 M5.
 Huay Yai, Banglamung
 Chon Buri 20150

Huay Yai Land & Villas

+66 0861337180
 +66 0818659060



 0818659060
 0861337180
 0861337180
 huayyai land channel
 /huayyailand
 E. huayyailand@gmail.com
 huay-yai.com

Investment - Development Land
 Condo Development Sites - Dream Villa Land
 Moo Baan Land - Golf Course Fairway
 Absolute Beachfront - Absolute Lakefront
 Hotel/Resort Locations - Farmland
 Businesses & Commercial Properties



 Downloadable PDF Land List huay-yai.com/pdf-land-list/
 We REGULARLY source land for motivated and able buyers
 No Condos - No Rentals - Just Land & Select Villas

#1616 Quiet residential area. Ideal for single villa

Huay Yai Chien, Huay Yai, Pattaya

Plot	Specs	Price Guide
H1	0-1-00 (100 ^{TW} / 40m ²)	SOLD
H2	0-1-00 (100 ^{TW} / 400m ²)	Price Guide: 1,900,000 ^{THB}
H3	0-1-05.6 (105.6 ^{TW} / 422.4m ²)	Price Guide: 1,900,800 ^{THB}
H4	0-1-18.3 (118.3 ^{TW} / 473.2m ²)	Price Guide: 2,017,900 ^{THB}
H5	0-0-83.4 (83.4 ^{TW} / 333.6m ²)	Price Guide: 1,417,800 ^{THB}
H6	0-0-83.6 (83.6 ^{TW} / 334.4m ²)	Price Guide: 1,504,800 ^{THB}
H7	0-1-03.6 (103.6 ^{TW} / 414.4m ²)	Price Guide: 2,072,000 ^{THB}

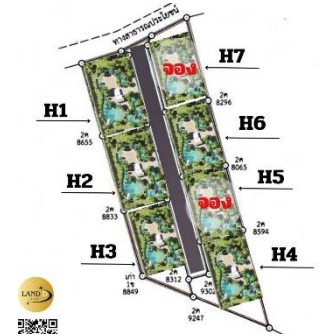
High tension, 3 phase and street lighting in the soi. Dirt government soi just 120m to government concrete soi <https://huay-yai.com/property/34965-2/>



#1622

Huay Yai, Pattaya

1-0-83 (1rai 83^{TW} / 1,932m²)
 Price Guide: 6,000,000^{THB} (average/rai: 4,968,944^{THB})

Small Thai house on 1+ rai. 460m from Huay Yai Road <https://huay-yai.com/property/1622-2/>



#1629

Huay Yai Chien, Huay Yai, Pattaya

0-2-00.5 (200.5^{TW} / 802m²)

Price Guide: 2,150,000^{THB}

Backland plot in the residential Huay Yai Chien

#1630

Huay Yai Chien, Huay Yai, Pattaya

0-0-84.4 (84.4^{TW} / 337.6m²)

Price Guide: 1,700,000^{THB}

Small road fronting plot in the residential Huay Yai Chien. Three Phase and High Tension in asphalt soi. Foundations for walls in place. **AGENTS NOTE:** Adjoins #1631 <https://huay-yai.com/property/1630-small-plot-in-huay-yai-chien/>

#1631

Huay Yai Chien, Huay Yai, Pattaya

1-3-48 (1rai 348^{TW} / 337.6m²)

Price Guide: 10,000,000^{THB} (average / rai: 5,347,594^{THB})

Small road fronting plot in the residential Huay Yai Chien. Three Phase and High Tension in asphalt soi. **AGENTS NOTE:** Adjoins #1631 <https://huay-yai.com/property/1631-good-shaped-land-plot-for-sale/>



#3458

Just off 3rd Road, South Pattaya

0-3-57.7 Price Guide: 80,000,000^{THB}

2 plots (0-2-19 used for parking) & (0-1-38.7 with single 57 room apartment building – up to 5,000b per night). Huge possibilities but sold together. Not adjoining but opposite each other on small government soi road

#1633

Na Jomtien, Pattaya

1-0-49.2 (1Rai 49.2^{TW} / 1796.8m²)

Price Guide 50,000,000^{THB} (average / rai: 44,523,598^{THB})

Close to many beach front condominiums

#1642

Eastern Star Golf Course, Bang Chang

1-2-90 (1rai 290^{TW} / 2760m²) Price Guide: 14,000,000^{THB}

Set at the end of a small spur into the fairways. It is partially walled on the 2 long sides by adjoining residential properties. There is a magnificent tree within the plot affording shade and beauty. Electricity supply adjacent <https://huay-yai.com/property/1642-large-plot-beside-the-fairway-in-eastern-star-golf-course/>



#1644

Eastern Star Golf Course, Bang Chang

0-3-96 (396^{TW} / 1,584m²) Price Guide: 9,900,000^{THB}

Beside a lake and fairway within the golf course set on a small spur into the fairways <https://huay-yai.com/property/1644-building-plot-beside-the-fairway-in-eastern-star-golf-course/>



 0818659060
 0861337180
 0861337180
 huayyai land channel
 /huayyailand
 E. huayyailand@gmail.com
 huay-yai.com

Investment - Development Land
 Condo Development Sites - Dream Villa Land
 Moo Baan Land - Golf Course Fairway
 Absolute Beachfront - Absolute Lakefront
 Hotel/Resort Locations - Farmland
 Businesses & Commercial Properties

Huay Yai
Land & Villas
 Downloadable PDF Land List huay-yai.com/pdf-land-list/
 We REGULARLY source land for motivated and able buyers
 No Condos - No Rentals - Just Land & Select Villas

#1650

Between Soi Chaiyapruerk and Soi Wat Boon on connecting soi
0-2-66 (266^{TW} / 1,064m²)
Price Guide: 28,000,000^{THB}
 Quiet soi. Adjoining #1651

#1651

Between Soi Chaiyapruerk and Soi Wat Boon on connecting soi.
0-1-40 (140^{TW} / 560m²)
Price Guide: 9,900,000^{THB}
 Quiet soi. Adjoining #1651

#1654

Between Soi Chaiyapruerk and Soi Wat Boon on connecting soi.
0-3-20 (320^{TW} / 1,280m²) Price Guide: 45,000,000^{THB}
 Sold with company

#1659

Pattaya Beach Road, South Pattaya
280.5^{TW} / 1,122m² Price Guide: 252,450,000^{THB}
 Beachfront high profile position near Royal Garden Plaza Shopping Mall, Hoff Brew House and opposite roped off swimming area of Pattaya Beach. Superb views across the beach to the water sports etc

#1662

Mabfagtong Village, Huay Yai
1-0-0 (1rai / 1600m²) Price Guide: 5,000,000^{THB}
1-3-33.5 (1rai 333.5^{TW} / 2,934m²) Price Guide: 9,168,750^{THB} (av./rai: 5,000,000^{THB})
 2 plots adjoining. Available together or separately. Semi Rural location. On Asphalt government soi with single phase and high tension electric

#1667

Excellent Value

Off 3rd Road, South Pattaya
0-2-77 (277^{TW} / 1108m²)
Price Guide: 13,850,000^{THB}
 Good shaped plot at end of small no through soi

#1668

Wongamat, Pattaya
0-3-78 (378^{TW} / 1512m²)
Price Guide: 40,000,000^{THB}
 Beach, sea and shipyard view. **AGENTS NOTE:** #1675 Adjoining plots of 4-0-66.1 is for sale



#1677a

Siam Royal View, Soi Khao Talo, Pattaya City
1-1-75.3 (1rai 175.3^{TW} – 2,301.2m²)
Price Guide: 80,000,000^{THB}
 Valuable land plot in premier gated community within the city. Includes 5bedroom house

#1677b

Siam Royal View, Soi Khao Talo, Pattaya City
1-1-25.3 (1rai 125^{TW} – 2,100m²)
Price Guide: 80,000,000^{THB}
 Valuable land plot in premier gated community within the city, adjoining land above

#1697

Soi 87 Chak Nok, Nong Prue, Pattaya
2-0-00 (2rai / 3200m²)
Price Guide: 18,000,000^{THB} (av./rai: 9,000,000^{THB})
 Rectangular plot fronting the main road. Walled on 2 sides

#1704a

Just off Chak Nok Lake
2-0-00 (2rai / 3200m²)
Price Guide 12,000,000^{THB} (av./rai 6,000,000^{THB})
 Dirt government soi. High tension electric in adjacent soi 125m away
AGENTS NOTE: The adjoining 4-1-46.26 plot is for sale #1704b

 0818659060
 0861337180
 0861337180
 huayyai land channel
 /huayyailand
 E. huayyailand@gmail.com
 huay-yai.com

Investment - Development Land
 Condo Development Sites - Dream Villa Land
 Moo Baan Land - Golf Course Fairway
 Absolute Beachfront - Absolute Lakefront
 Hotel/Resort Locations - Farmland
 Businesses & Commercial Properties

 Downloadable PDF Land List huay-yai.com/pdf-land-list/
 We REGULARLY source land for motivated and able buyers
 No Condos - No Rentals - Just Land & Select Villas

#1705

Chak Nok Lake front, Huay Yai / Nong Prue Borders

1-3-09.4 (1rai 309.4^{TW} / 2,837.6m²)

Price Guide: 29,794,800^{THB} (av./rai: 16,800,000^{THB})

Lake front land with road to front and side. Approximately 70m lakefront. Newly improved and upgraded lakefront. Concrete government soi to side and front. Street lighting. Single phase electric & fibre optic available in the street. **AGENTS NOTE:** Chak Nok Lake is currently subject to upgrading, deepening and beautification and improvement <https://huay-yai.com/property/37566-2/>



#1714

Hillside plot with possible views in quiet no through soi

Off Chaipayruak 2/7, Jomtien

0-3-21 (321^{TW} / 1,284m²) & 0-3-20 (320^{TW} / 1,280m²)

Price Guide: 9,630,000^{THB} & 9,600,000^{THB}

Quiet hillside land with possible city and ocean views. Good sized plot on a small asphalt road within a small hillside community amongst similar and larger sized plots and villas. City skyline and ocean views possible <https://huay-yai.com/property/37844-2/>



#1716

Between Huay Yai Soi 27 & Soi Polo

1-3-96 (1rai 396^{TW} / 3184m²)

Price Guide: 18,500,000^{THB}

Quiet Position. Mature trees.

#1718

EXCELLENT PRICE

Threprasit Road, Pattaya City

0-1-44 & 0-1-45 (144^{TW} & 145^{TW} / 576m² & 580m²)

Price Guide: 8,000,000^{THB} each

Narrow built up dead end soi 75m off Threprasit Road. High Tension, three and single phase electric. Fibre optic and street lighting all in the soi



#1719

Huay Yai Road, Huay Yai

0-1-31 (131^{TW} / 524m²)

Price Guide: 6,000,000^{THB}

Main Road location just off the village centre. All utilities as expected

#1720

Huay Yai Road, Huay Yai

0-2-00 (200^{TW} / 800m²)

Price Guide: 10,000,000^{THB}

Main Road location just off the village centre. All utilities as expected

#1721

Soi 12, Huay Yai

0-1-33 (133^{TW} / 532m²)

Price Guide: 2,150,000^{THB}

Back land plot opposite a complete 2 storey modern villa. Access road to be given to government. All utilities available in the main road. Set 68m from Soi 12. <https://huay-yai.com/property/38040-2/>

#1722

Soi Polo Main Road, Huay Yai

1-0-0 +/- (1rai / 1600m²)

Price Guide: 4,200,000^{THB}

Backland plot to be cut from bigger land approached by 6m wide soi (to be given to the government). All utilities in main road. Walled to rear. Some mature trees. 3 Phase electric is available in the soi <https://huay-yai.com/property/37965-2/>

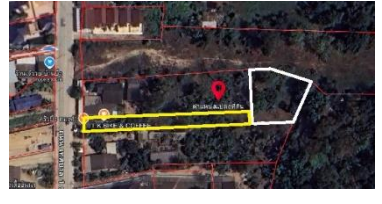

#1723

Huay Yai Road, Huay Yai

0-3-84 (384^{TW} / 1536m²)

Price Guide: 6,000,000^{THB}

All utilities in main road. <https://huay-yai.com/property/37991-2/>

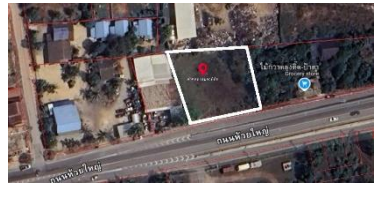

☎	🇹🇹 0818659060	Investment - Development Land Condo Development Sites - Dream Villa Land Moo Baan Land - Golf Course Fairway Absolute Beachfront - Absolute Lakefront Hotel/Resort Locations - Farmland Businesses & Commercial Properties	 <p>Huay Yai Land & Villas</p> <p>Downloadable PDF Land List huay-yai.com/pdf-land-list/ We REGULARLY source land for motivated and able buyers No Condos - No Rentals - Just Land & Select Villas</p>
☎	🇹🇹 0861337180		
☎	🇹🇹 0861337180		
📺	huayyai land channel		
📧	/huayyailand		
📧	E. huayyailand@gmail.com		
🌐	huay-yai.com		

#1724

Off Soi Khaomakok 9, Huay Yai, Pattaya

1-0-12.6 (1rai 12.6^{TW} / 1650.4m²)

Price Guide: 6,500,000^{THB}

Plot on raised ground no wide asphalt road with high tension, single phase & 3 phase electric and street lighting on this no through dead end soi. <https://huay-yai.com/property/37974-2/>



#1729

Chak Nok Soi 8, Huay Yai, Pattaya

1-1-45 (1rai 145^{TW} / 2,180m²)

Price guide for all: 7,000,000^{THB} (av./rai: 5,137,615^{THB})

70m road frontage. Quiet soi just 550m from Soi Chaiyapruerk2 Road and Soi Khaomakok. Asphalt soi with high tension, electric and street light. Already land filled but may need some additional **AGENTS NOTE:** Adjoining land #1735 1-1-84 is also available for sale <https://huay-yai.com/property/38510-2/> <https://huay-yai.com/property/38521-2/>



#1734 **Hillside plot with possible views in quiet no through soi**

Off Soi Chaiyapruerk2, Pattaya

0-1-61.4 (161.4^{TW} / 645.6m²)

Price Guide: 4,842,000^{THB}

Plot on a small asphalt road within a small hillside community amongst similar and larger sized plots and villas. City skyline and ocean views possible

#1739

Off Chak Nok Lake, Huay Yai, Pattaya

0-1-67 (176^{TW} / 668m²)

Price Guide: 1,890,000^{THB}

Plot on a small soi of Chak Nok Soi 19. Borehole. Electric is road. <https://huay-yai.com/property/1739-plot-with-borehole-near-chak-nok-lake-and-huay-yai-village/>

#1740

Ideal location for Holiday Rental Villas

Mabfagtong Village, Moo 11, Huay Yai, near Pattaya

2-0-00 (2rai / 3,200m²)

Price Guide: 10,000,000^{THB}

Rectangular plot on government asphalt road with 3phase electric, fibre optic and street lighting. Opposite community football pitch and close to Kings Project Wat Yan, Phoenix and Chee Chan Golf Courses and The Kings Viharn Sien art collection. <https://huay-yai.com/property/38786-2/>



#1742

Condo Development Site

Cozy Beach, Pattaya

1-0-52 (1rai 52^{TW} / 1,808m²)

Improved Price Guide: 89,900,000^{THB}

Corner plot on main road in popular and desirable beach area of Pattaya. Considered possible to build 15floors

#1747

Just off Chak Ngaeo Road, Huay Yai near Pattaya

2-0-00.2 (2rai / 3,200m²)

Price Guide: 9,000,000^{THB} (av./rai: 4,500,000^{THB})

Set just beyond the concrete soi on government dirt road some 100m from Huay Yai – Chak Ngaew main road. High tension in the road. **AGENTS NOTE:** This adjoins #1749 <https://huay-yai.com/property/39234-2/>

#1749

Just off Chak Ngaeo Road, Huay Yai near Pattaya

1-2-00 (1rai 200^{TW} / 2,400m²)

Price Guide: 7,500,000^{THB} (av./rai: 5,000,000^{THB})

Quiet corner plot with existing wooden Thai home set on concrete soi just 70m from Huay Yai - Chak Ngaew Main Road. Many mature trees. **AGENTS NOTE:** This adjoins #1747 <https://huay-yai.com/property/39200-2/>



#1750 **Corner plot 280m off Chak Nok Road near Soi Chaiyapruerk2**

Soi Chak Nok Soi 8, Off Chak Nok Lake, Huay Yai, Pattaya

1-1-57 (1rai 157^{TW} / 2,228m²)

Price Guide: 7,000,000^{THB} (av./rai: 4,794,521^{THB})

Quiet side street on city edge just 280metres from Chak Nok Main Road / Soi Khaomakok. Corner position with 110metre road frontage on asphalt soi with high tension, electric and street light. Land filled. Thai name. Single chinod title deed. 50/50 Land Office



 0818659060
 0861337180
 0861337180
 huayyai land channel
 /huayyailand
 E. huayyailand@gmail.com
 huay-yai.com

Investment - Development Land
 Condo Development Sites - Dream Villa Land
 Moo Baan Land - Golf Course Fairway
 Absolute Beachfront - Absolute Lakefront
 Hotel/Resort Locations - Farmland
 Businesses & Commercial Properties



 Downloadable PDF Land List huay-yai.com/pdf-land-list/
 We REGULARLY source land for motivated and able buyers
 No Condos - No Rentals - Just Land & Select Villas

#1755

Huay Yai Chien, Huay Yai, Near Pattaya
 1-1-61 (1rai 161^{TW} / 2,244m²)
Price Guide: 5,500,000^{THB} (av./rai: 3,921,569^{THB})
 Hidden away at the end of a small soi with 5 farang villa neighbours

#1762

Cozy Beach, Pattaya
 1-0-60 (1rai 60^{TW} / 1840m²)
Price Guide: 48,000,000^{THB} (av.rai: 41,734,130^{THB})
 Prime land ideal for a condo or hotel development with sea views set on 10metre soi. Possible 15 floors.

#1777

Patong Hills, Phuket
 1-2-37 (1rai 237^{TW} / 2548m²)
Price Guide 18,000,000^{THB}



1778

Soi 1, Off Soi Chaiyapruerk, Jomtien
 0-1-79 716m² **Price Guide: 7,160,000^{THB}**
 0-1-34 536m² **Price Guide: 5,360,000^{THB}**
 0-1-33 532m² **Price Guide: 5,320,000^{THB}**

#1780

Soi 1, Soi Chaiyapruerk, Jomtien
 0-0-77.1 308.4m² **Price Guide: 4,626,000^{THB}**
 0-1-00.2 400.8m² **Price Guide: 6,012,000^{THB}**
 2 adjoining plots on concrete soi just 250 metres from Soi Chaiyapruerk and 1.5km from the beach. Electric and street lighting in concrete soi. **Website Entry: <https://huay-yai.com/property/35978-2/>**



#1781

Na Jomtien Soi2, Near Pattaya
 0-2-00 (200^{TW} / 800m²)
Price Guide: 10,900,000^{THB}

#1782

Koh Sireh area, Ratsada, Mueang, Phuket
 2-0-0.2 (2rai 0.2^{TW} / 3200m²)
Price Guide: 20,000,000^{THB} (av.rai: 10,000,000^{THB})
 Hilltop land with views to the ocean



#1793

High Density Villa site
Soi Nongmaiken, Off Chak Nok Lake, Nong Prue, Near Pattaya
 1-3-05 (1rai 305^{TW} / 2820m²)
Price Guide: 15,000,000^{THB} (av.rai: 8,510,000^{THB})
 Good position fronting main road corner with asphalt soi on main road location just off Chak Nok Lake. High Tension, 3phase, single phase, street lighting, city water in soi. 2 Chinods. Land slightly sloping to the road. 550m from lake front. Lake is currently being beautified and improved. Ready to build high density villas, others adjacent. Thai name.

#1794

Soi Chaiyapruerk2, Jomtien, Pattaya
 55.07^{TW} 220m² **Price Guide 3,600,000^{THB}**
 58.21^{TW} 232.8m² **Price Guide 3,800,000^{THB}**
 58.27^{TW} 232.8m² **Price Guide 3,800,000^{THB}**
 82.27^{TW} 328.8m² **Price Guide 4,500,000^{THB}**
 82.27^{TW} 328.8m² **Price Guide 4,500,000^{THB}**
 58.27^{TW} 232.8m² **Price Guide 3,800,000^{THB}**
 58.21^{TW} 232.8m² **Price Guide 3,800,000^{THB}**
 55.27^{TW} 220.8m² **Price Guide 3,600,000^{THB}**
 91.32^{TW} 365.2m² **Price Guide 13,900,000^{THB}**
 91.4^{TW} 365.6m² **Price Guide 13,580,000^{THB}**

10 plots fronting directly onto Soi Chaiyapruerk2. 8m wide service road

#1799

Soi 1, Soi Chaiyapruerk, Jomtien
 0-1-92 (192^{TW} / 768m²) **Price Guide: 7,680,000^{THB}**
 Corner Plot on dirt track 75m from asphalt road.



 **0818659060**
 **0861337180**
 **0861337180**
 huayyai land channel
 /huayyailand
E. huayyailand@gmail.com
 huay-yai.com
 No Condos - No Rentals - Just Land & Select Villas



Select Plots at Phoenix Gold Country Club & Golf Course The Beverly Hills of Pattaya

#E13 Superb lakeside Premium Building Plot set in a quiet corner location near the tees on a lake

Land Size: 1-0-81 (1681TM /1924m²) Price Guide: 10,762,375^{THB}

This is superb. Views to Buddha Mountain at Khao Chee Chan. Premium raised lakeside Building Plot overlooking a lovely lake, tees and fairway and many attractive mature trees beyond. Ready to start building <https://huay-yai.com/property/e13-premium-building-plot-beautiful-location-within-phoenix-golf-course/>



#G7 Superb lake side Premium Building Plot in a quiet corner location

Land Size: 1-1-05 (505TM / 2020m²) Price Guide: 11,362,000^{THB}

Wide fronted plot looking down a beautiful lake. Stunning. Premium slightly raised lakeside Building Plot overlooking a lovely lake. Ready to start building <https://huay-yai.com/property/g7-premium-lake-side-building-plot-beautiful-location-within-golf-course/>



Premium Lake Side Building Plot in a beautiful location

Land Size: 2-3-71.5 (1171.5TM/4686m²) Price Guide: 27,823,125^{THB}

Within the heart of the golf course sloping down to a most attractive lake beside 2 fairways. Pretty outlook front and rear and beyond to Buddha Mountain at Khao Chee Chan in the distance. Many attractive mature trees <https://huay-yai.com/property/premium-lake-side-building-plot-in-a-beautiful-location-within-the-golf-course/>



#B82 & B83 2x Premium Building plots close to the main entrance over looking the fairway.

2x 1-0-0 (1rai – 1600m²) Price Guide: 8,500,000^{THB} each

The Beverly Hills of Pattaya. Attractive position close to the Main Entrance Gate on gentle sloping land. Superb outlook over the fairway with many attractive mature trees. Ready to start building <https://huay-yai.com/property/39311-2/>



#3261

4rai BESIDE THE FAIRWAY

Phoenix Golf Course, Huay Yai, Pattaya

Beautiful location beside the fairway

4 rai (4-0-1 – 6,408m²)

Improved Price Guide: 28,000,000^{THB}

3 rai with 5 buildings PLUS a further adjoining 1 rai plot, all beside the fairway. Stunning

Sold with 2 Companies, one for 3rai and one for the single plot <https://huay-yai.com/property/3261-3-rai-with-5-buildings-plus-a-further-adjoining-1-rai-plot-all-beside-the-fairway-stunning/>

Phoenix Gold Golf & Country Club, Huay Yai

Phoenix Gold Country Club & Golf Course Club House

Second Entrance Gate

Main Entrance Gate

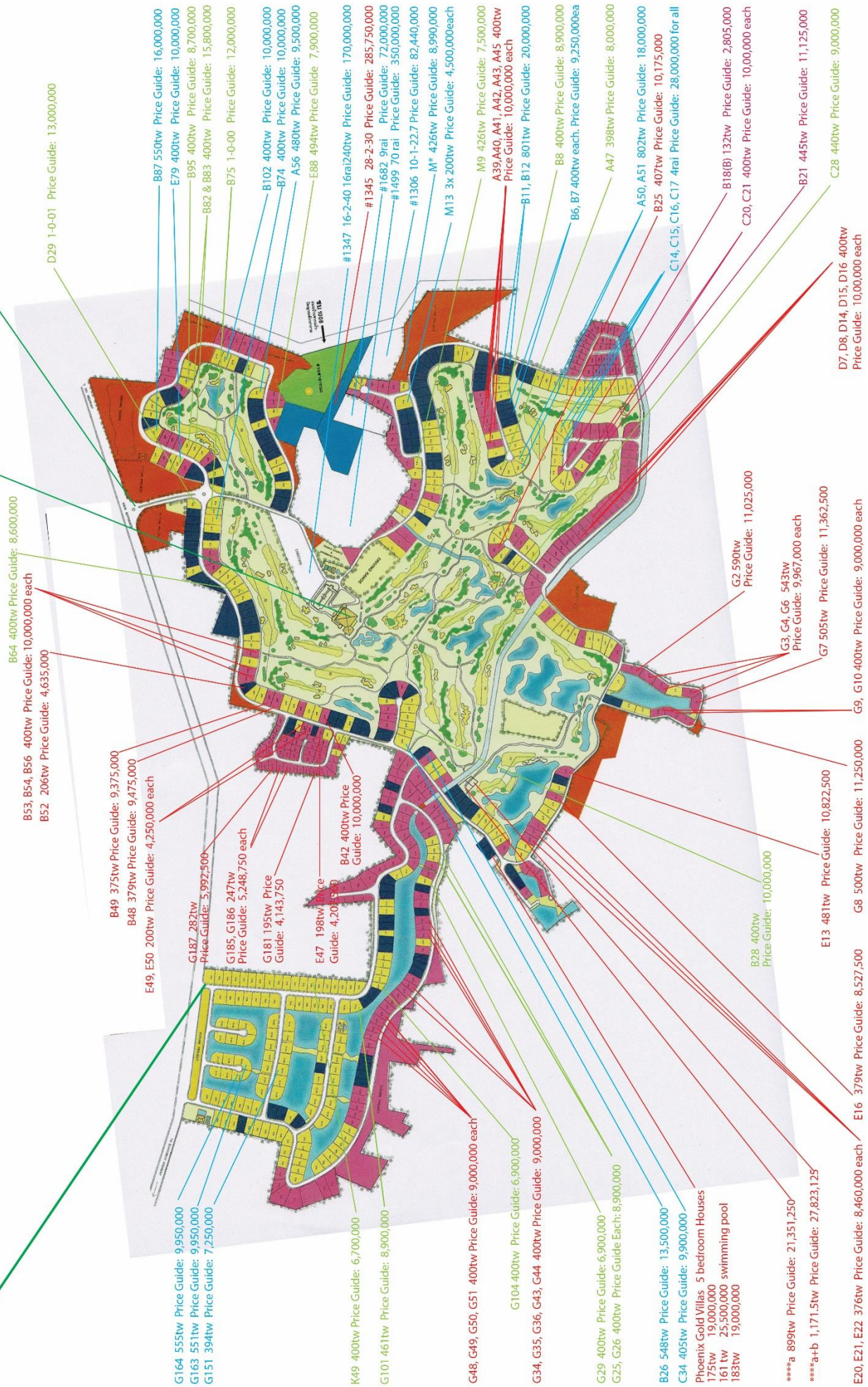

Phoenix Gold Golf Course & Country Club Huay Yai, Pattaya Land Plots For Sale



PHOENIX GOLD

A5 & A6	870TW	19,575,000
A39, 40, 41, 42, 43, 45	400TW	10,000,000 each
A47	398TW	8,000,000
A50, A51	801TW	18,000,000 to be sold together
A53	400TW	10,000,000
A56	480TW	9,500,000 with company
B6	400TW	9,000,000 with company
B8	400TW	8,900,000
B11, B12	801TW	20,000,000
B18(B)	132TW	2,805,000
B21	445TW	11,125,000
B25	407TW	10,175,000
B26	548TW	13,500,000
B28	400TW	10,000,000
B42	400TW	10,000,000
B45	400TW	10,000,000
B48	379TW	9,475,000
B49	375TW	9,375,000
B52	206TW	4,635,000
B53, 54, 56	400TW	10,000,000
B64	400TW	9,500,000
B74	400TW	10,000,000
B75	400TW	12,000,000
B82 & B83	800TW	15,800,000
B87	550TW	16,000,000 with company
B95	400TW	8,700,000
B102	400TW	10,000,000 with company
C1, 2, 3, 4	400TW	10,000,000
C14, 15, 16, 17	1600TW	28,000,000 To be sold together
C20, 21	400TW	10,000,000
C29	440TW	9,000,000
C34	400tW	9,900,000
D7, 8	400TW	10,000,000
D14, 15, 16	400TW	10,000,000
D29	401TW	13,000,000
E13	481TW	10,822,500
E16	379TW	8,527,500
E20, 21, 22	376TW	8,460,000
E47	198TW	4,563,000
E49, 50	200TW	4,600,000
E75	400TW	10,000,000
E88	494TW	7,900,000
G2	490TW	11,025,000
G3,4, 6	443TW	9,967,000
G7	505TW	11,362,500
G8	500TW	11,250,000
G9, 10	400TW	9,000,000
G25	400TW	8,900,000
G26	400TW	8,900,000
G29	400TW	6,900,000



Huay Yai
Land & Villas

G34, 35, 36, 43, 44	400TW	9,000,000
G48, 49,50	400TW	9,000,000
G76	339TW	8,000,000
G101	461TW	8,900,000
G104	400TW	6,900,000
G151	394TW	7,250,000
G163	551TW	9,950,000
G164	555TW	9,950,000
G181	195TW	4,143,750
G185, G186	247TW	5,248,500
G187	282TW	5,992,500
K28, 29, 30, 31	400TW	9,000,000
K49	400TW	6,700,000
M*	426TW	8,990,000
M9	426TW	7,500,000
M13	3x 200TW	4,500,000ea
***a 2-0-99	899TW	21,351,250
***a+b 2-3-71.5	1,171.5TW	27,823,125

#3261	4-0-00	28,000,000	4rai with 7 buildings, swimming pool, mature garden
#1306	10-1-22	82,440,000	Outside the golf course with road access
#1345	28-2-30	285,750,000	Hilltop land. Great views, main road & Golf Club access
#1499	72-3-87	474,288,750	Hilltop land with views. Access within golf course
#1347	16-2-40	170,000,000	Beside The Club House with superb views
#1684	9-0-02	72,000,000	Beside #1345. Access Wat Yan Main Road. Good views

Land 2-15 Rai Land Plots

MAY 2026

Huay Yai
Land & Villas

0818659060
0861337180
0861337180

huayyai land channel
/huayyailand

E. huayyailand@gmail.com
huay-yai.com

Over 500 land plots & development sites
huay-yai.com/pdf-land-list/



#1421 Beside a government klong Superb Value
Huay Yai near Pattaya
4-3-95 (4rai 395tw – 7,980m²)
Price Guide: 12,468,700^{THB} (average / rai 2,500,000^{THB})
Set on government dirt road. Quiet and beautiful location with some good views. Of irregular shape. This area will become a superb up market residential area as the city comes this way. **IN OUR OPINION:** Superb long term investment <https://huay-yai.com/property/1622-2-2/>

#1030 Close to Pattaya Water Space
Huay Yai near Pattaya. 14-2-36 (14rai 236^{TW} – 23,344m²)
Price Guide: 189,670,000^{THB} (average / rai 13,000,000^{THB})
Set on government dirt road. Quiet and beautiful with some good views. This area is quickly developing into an up market residential area. High tension electric close by



#3510 Beautiful mature Parkland Plot of almost 6rai with smaller 3bedroom pool villa and annex. Stunning. Ample space to build a Mega Mansion
5-3-19 (5rai 319^{TW} / 9,276m²) Build Area: 170m² estimated Price Guide: 24,000,000^{THB} (av/rai: 4,139,715^{THB})
Constructed: 2013/2014 Sold with company and as (lightly) furnished <https://huay-yai.com/property/38673-2/>



#1089 Lake Mabprachan, Pattaya 3-2-80 (3rai 280tw – 5,920m²)
Price Guide: 29,600,000^{THB} (average / rai 8,000,000^{THB})
Mostly rectangular plot on raised ground. Small dog leg with a pretty small lake. Access from two sides on two roads. Government concrete road access to one side. Possible views from 2nd floor. **IN OUR OPINION:** Ideal villa development in very popular location <https://huay-yai.com/property/1089-raised-ground-just-off-mabprachan-lake-close-to-rugby-school>

#1102 Site for High Rise Condo
Jomtien 2nd Road, Jomtien, Near Pattaya. 3-2-27 (3rai 227^{TW} – 5,708m²)
Price Guide: 178,375,000^{THB} (average / rai 50,000,000^{THB})
Fronting onto Jomtien Second Road and backing onto a further road. Superb commercial development site. Set directly fronting Jomtien Second Road just off Sukhumvit. 19 chanod. Additional land available adjoining. Thai name. Transfer 50/50 land office. **IN OUR OPINION:** Well priced prime location. Ideal site for condo or long term investment. <https://huay-yai.com/property/1102-site-for-high-rise-condo-hotel-or-long-term-investment/>

 0818659060  0861337180  0861337180  huayyai land channel  /huayyailand  E. huayyailand@gmail.com  huay-yai.com	Investment - Development Land Condo Development Sites - Dream Villa Land Moo Baan Land - Golf Course Fairway Absolute Beachfront - Absolute Lakefront Hotel/Resort Locations - Farmland Businesses & Commercial Properties	 Downloadable PDF Land List huay-yai.com/pdf-land-list/ We REGULARLY source land for motivated and able buyers No Condos - No Rentals - Just Land & Select Villas
---	---	---

#1112

Lake Mabprachan, near Pattaya

6-3-21 (6rai 321^{TW} - 10,884m²)

Price Guide: 23,128,500^{THB} (3,400,000^{THB} / rai) north corner of the lake close to the Route 7 set down low. Currently all planted with Eucalyptus trees Government soi (unmade up) to sides. Green & White zoned area. May split upon request. <https://huay-yai.com/property/1112-land-behind-mabprachan-lake-near-junction-toll-road-route-36>

#1127

EXCLUSIVE

Near Rugby School. Pong District

4-3-50 (4rai 350^{TW} - 7,800m²)

Price Guide: 29,250,000^{THB} (6,000,000^{THB} / rai)

Backland beside new resort (under construction). Rural. **IN OUR OPINION:** Excellent value long term investment site

#1180

Na Jomtien, Huay Yai, Near Pattaya

8-0-20 (8rai 20^{TW} including 2rai behind - total 12,880m²).

Price Guide: 402,500,000^{THB} (average / rai 50,000,000^{THB})

46metre frontage onto 10m. wide road with many high rise condos. Looking 300m over completed housing development to the sea. Zoned for high rise condo development which will afford sea views from second floor and up. Many condo and upscale neighbours **IN OUR OPINION:** Well priced site for condo development / hotel

#1196 Off Huay Yai Road - Huay Yai

9-3-50 - (9rai 350^{TW} - 15,800m²)

Price Guide: 27,156,250^{THB} (average 2,750,000^{THB} / rai)

Just over the new bridge over the new toll road. No electric available nearby. Dirt government soi

#1197 Soi Kurmarohita, Na Jomtien / Bang Saray

6-3-81 (6rai 381^{tw} - 11,124m²).

Price Guide for all: 225,000,000^{THB} (average / rai: 31,643,294^{THB})

The beach side of Sukhumvit close to Sunset Resort & Spa. Quiet area on small side street soi

#1199 Near Lake Mabprachan, Pong

6-2-92 (6rai 292^{tw} - 10,492m²)

Price Guide: 42,633,000^{THB} (average / rai 6,500,000^{THB})

Set in a small and quiet area of substantial properties. Superb development site with substantial farang neighbours. Partly walled in. 2 bore holes. Electricity supply adjacent. Entrance Gate. Includes 2 existing outbuildings <https://huay-yai.com/property/1199-2>

#1208

2 rai hidden away just off the Huay Yai Road

SOLE AGENTS

Huay Yai Centre, near Pattaya

2-0-0 (2rai - 3,200m²)

Improved Price Guide: 6,000,000^{THB} for all

Quiet, natural and easily accessible. It's long, it's thin and it's just 60metres off the Huay Yai Road. It has many big trees and a government klong running through it. It is close to the village centre. It could be absolutely stunning! Asphalt Road with electric.

<https://huay-yai.com/property/1208-2-rai-hidden-away-off-huay-yai-road/>



#1227 Pong - rural hill land - On rising ground near Rugby School

9-0-26 (9Rai 26^{tw} 14,816square metres)

Price Guide: 22,662,500^{THB} (average / rai: 2,500,000)

THIS IS UNZONED LAND. POSSIBLE FOR A VARIETY OF USES. Set on a quiet and remote hillside. It is isolated. Planted with many small trees beside a concrete lined Klong with run off. Quiet rural area. Small outbuilding. Set off an un-made up Government Road approximately 750m from Route 4094 and high tension electricity. Thai name. huay-yai.com/property/1227-9-rai-unzoned-land-with-views-near-rugby-international-school



#1232 **ABSOLUTE BEACHFRONT** near the ferries

Koh Chang Island, Trat Province

3-0-0 (3 rai - 4800 metres²)

Price Guide: 18,000,000^{THB} (average / rai 6,000,000^{THB})

Quiet & Isolated. Close to ferry. Absolute beachfront benefits from the remains of an old concrete jetty in the sea. 40m of beachfront. Government road part concreted. Many mature & beautiful trees. Thai Company name. **IN OUR OPINION:** This is the best value absolute beachfront land in Koh Chang and an ideal place for a tropical bolt hole. <https://huay-yai.com/property/1232-koh-chang-beachfront>



#1241

Tambon Nong Trakhrong, Amphoe Lahan Sai, Buri Ram

3-0-0 (3 rai - 4,800square metres). Price Guide: 1,650,000^{THB} (average / rai 550,000^{THB})

Rural farmland adjoining a river and just outside Ta Phraya National Park. Dirt track road 1.3km from route 224 road

 0818659060
 0861337180
 0861337180
 huayyai land channel
 /huayyailand
 E. huayyailand@gmail.com
 huay-yai.com

Investment - Development Land
 Condo Development Sites - Dream Villa Land
 Moo Baan Land - Golf Course Fairway
 Absolute Beachfront - Absolute Lakefront
 Hotel/Resort Locations - Farmland
 Businesses & Commercial Properties

Huay Yai
Land & Villas
 Downloadable PDF Land List huay-yai.com/pdf-land-list/
 We REGULARLY source land for motivated and able buyers
 No Condos - No Rentals - Just Land & Select Villas

#1244

Good Views

off 331 Road, Huay Yai Hills, Huay Yai
 17rai (27,200m²) Price Guide 4,000,000^{THB} /rai

3-0-0	4,800m ²	Price Guide: 12,000,000 ^{THB}
2-0-0	3,200m ²	Price Guide: 8,000,000 ^{THB}
1-0-0	1,600m ²	Price Guide: 4,000,000 ^{THB}
0-2-84.4	1,137m ²	Price Guide: 2,844,000 ^{THB}
2-0-29.4	2,217m ²	For communal use
4-0-0	6,400m ²	Price Guide: 16,000,000 ^{THB}
2-0-0	3,200m ²	Price Guide: 8,000,000 ^{THB}
1-3-88.8	3,155m ²	Price Guide: 7,888,000 ^{THB}

Set on rising ground affording good westerly views to Bang Saray, The Ocean and Islands within. The seller wishes to preserve the integrity and specialness, so an ingoing purchaser will need to commit to some building restrictions, meet the owners and outline their plans. This is the Beverley Hills of Pattaya. Villas here sells at 50mb
<https://huay-yai.com/property/1244-superb-superior-location-on-the-hills-behind-pattaya/>



#1254

Huay Yai – Soi Polo 4-2-86 (4Rai 286tw - 6,400m²)
Price Guide: 23,575,000^{THB} (av. / rai 5,500,000^{THB})

25m frontage onto the wide and accessible Soi Polo. This through route connects Huay Yai to Route 36 at Bira and the 4 Siam Country Club Golf Courses. The irregular shaped land is vaguely rectangular. Ideal for light commercial or villa development use. <https://huay-yai.com/property/1254-land-for-sale-on-main-road-location-huay-yai-pattaya>

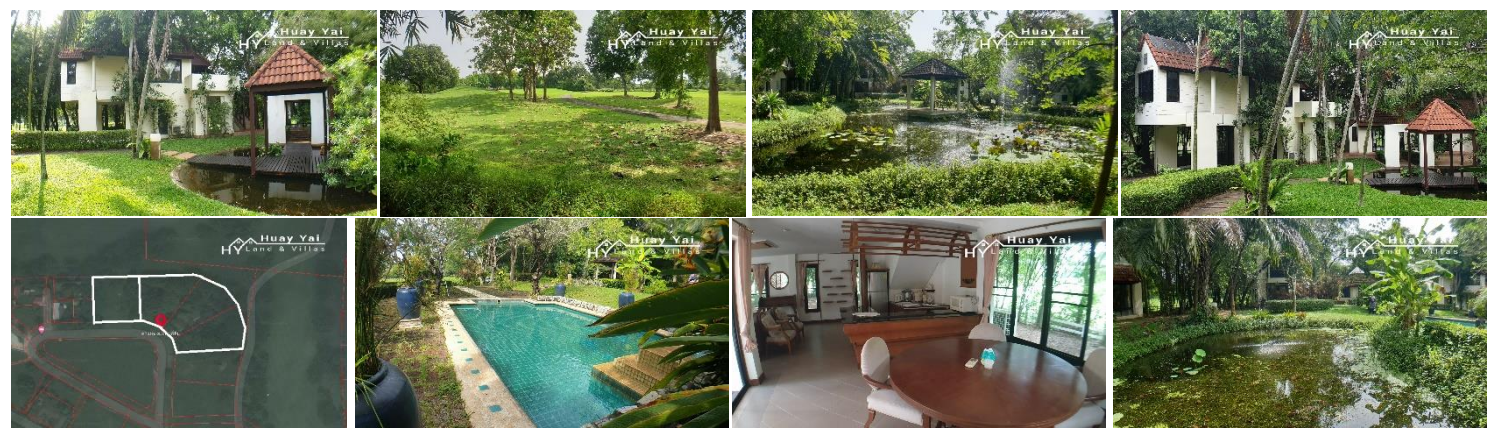

#3261

4rai BESIDE THE FAIRWAY

Phoenix Golf Course, Huay Yai, Pattaya
Beautiful location beside the fairway
4 rai (4-0-1 – 6,408m²)

Improved Price Guide: 28,000,000^{THB}
 3 rai with 5 buildings PLUS a further adjoining 1 rai plot, all beside the fairway. Stunning
 Sold with 2 Companies, one for 3rai and one for the single plot.

#1262 & #3349

MAIN ROAD IN CENTRE OF HUAY YAI

Huay Yai Centre, near Pattaya
2-3-87.7 (2rai 387.7^{TW} / 4,750.8m²)
Price Guide: 30,000,000^{THB} (av./rai: 10,103,562^{THB})

Main road fronting Land Plots with existing 5Bedroom Pool Villa including detached annex (239^{TW} / 956m²), currently with concrete hard standing and some warehousing. It would make an ideal villa development site. <https://huay-yai.com/property/1262-huay-yai-main-road/>



 0818659060
 0861337180
 0861337180
 huayyai land channel
 /huayyailand
 E. huayyailand@gmail.com
 huay-yai.com

Investment - Development Land
 Condo Development Sites - Dream Villa Land
 Moo Baan Land - Golf Course Fairway
 Absolute Beachfront - Absolute Lakefront
 Hotel/Resort Locations - Farmland
 Businesses & Commercial Properties

Huay Yai
Land & Villas
 Downloadable PDF Land List huay-yai.com/pdf-land-list/
 We REGULARLY source land for motivated and able buyers
 No Condos - No Rentals - Just Land & Select Villas

#1264 Almost 10 rai backland. **MOTIVATED SELLER**
Huay Yai, off Soi Polo 9-3-92 (9rai 392tw – 15,968m²)
Price Guide: 24,950,000^{THB} (average / rai: 2,500,000^{THB})

Beautiful location by a stunning klong side government dirt road from Soi Polo with further convoluted access is available to Soi 27. 3 phase electric to the land. Ideal for villas / homestay resort / investment. 4-3-88 + 0-2-0 + 4-2-04 Total: 9-3-92 Huge possibilities.
IN OUR OPINION: Well positioned beautiful land in area that infrastructure is now improving and opening up. Adjoining land plot for sale **#1308 7-2-94.8 (7rai 294.8tw – 12,379.2m²)**
huay-yai.com/property/1264-stunningly-beautiful-rural-location
You Tube Drone Video: <https://www.youtube.com/watch?v=vCb8iHu3of8&t=18s>



#1268 Ideal multi villa site on wide residential road
Huay Yai Chien, near Pattaya 2-2-00 (2rai 200^{TW} – 4,000m²)
Price Guide: 8,500,000^{THB} (average / rai 4,200,000^{THB})

Set in the quiet and popular area of Huay Yai Jean. Land filled. An up market residential area of Huay Yai with no through traffic. Set on a government concrete soi. High tension & 3 phase in road. <https://huay-yai.com/property/1268-land-for-sale-huay-yai-jean>



#1279
Just Off Huay Yai Village Centre
10-2-73 (10rai 273^{TW} – 17,092m²).
Improved Price Guide: 75,000,000^{THB} (average / rai: 7,020,828^{THB})

Government asphalt soi and attractive stone wall on 2 sides. High tension electric in the soi. Easy access to the Huay Yai – Chaiyapruke2 Road <https://huay-yai.com/property/30279-2/>

#1281
Just Off Huay Yai Road, Huay Yai Village Centre
5-0-0 (5rai – 8000m²)
Price Guide: 42,500,000^{THB} (average / rai: 8,500,000^{THB})
 Prime land just off Huay Yai Road on corner plot on tarmac government soi. High Tension electric is available in soi.. Easy access to Huay Yai Road. Very much up and coming area with many farang & Thai neighbourhood moo baan developments <https://huay-yai.com/property/1281-5-rai-development-land-just-off-huay-yai-road-close-to-village-centre>



#1290 **Ideal multi villa site**
Just Off Huay Yai Road, near Pattaya
5-2-10.4 (5rai 210.4^{TW} / 8841.6m²)
Price Guide: 30,393,000^{THB} (av./rai: 5,500,000^{THB})
 Good residential area gently sloping land. Rapidly developing area. 150m walking distance of 711, Amazon Coffee and Huay Yai Road. All amenities available in government asphalt soi.



#1293
Just off Soi Polo Main Road, Huay Yai near Pattaya
8-1-74 (8rai 174^{TW} / 13,496m²)
Price Guide: 42,175,000^{THB} (av./rai: 5,000,000^{THB})
 Semi rural quiet area on concrete soi just 260m from Soi Polo opposite Environmental Nature Park.

#1294 Land behind Parichat golf course off 331, Amata City
11-0-65 rai (11rai 65tw – 17860 square metres). Price Guide: 27,906250^{THB} (2,500,000 / rai)
 Rectangular plot with semi industrial / industrial neighbours. No need for land fill. Access / servitude over adjoining land <https://huay-yai.com/property/1294-11rai-rectangular-plot-with-semi-industrial-industrial-neighbours>

#1296 Chon Buri Rayong Borders 14-2-56 (14rai 56^{TW} – 23,420m²).
Price Guide: 36,600,000^{THB} (average / rai: 2,500,000^{THB})
 Just 14km to Utapao International Airport. Split into 7 chinods but sold as a whole only. Split up and sell on or keep as investment return from the oil palms. Surrounding is rubber tree land. An investment opportunity 290m along dirt government soi (from tarmac) & high tension electric. 2.25km to 331 and Route 7 access. Planted with immature oil palms.
IN OUR OPINION: Its rural but adjacent to superb boom area
<https://huay-yai.com/property/1296-chon-buri-rayong-borders-14-rai-excellent-value>



 0818659060  0861337180  0861337180  huayyai land channel  /huayyailand  E. huayyailand@gmail.com  huay-yai.com	Investment - Development Land Condo Development Sites - Dream Villa Land Moo Baan Land - Golf Course Fairway Absolute Beachfront - Absolute Lakefront Hotel/Resort Locations - Farmland Businesses & Commercial Properties	 Downloadable PDF Land List huay-yai.com/pdf-land-list/ We REGULARLY source land for motivated and able buyers No Condos - No Rentals - Just Land & Select Villas
---	---	---

#1306 Chak Ngeao / Wat Yan near Pattaya 10-1-22 (10rai 122tw – 16,488m²)

Price Guide: 82,440,000^{THB} (average / rai 8,000,000^{THB})

Rurally situated on the village edge in very quiet but accessible position on tarmac government soi with many up market farang neighbours. Perfect for an up market development. Planted with a crop and with assortment of variety of trees including coconut trees. High tension available in the road. On three chinods but sold as a whole

#1308

BEAUTIFUL KLONG SIDE LOCATION

Huay Yai, off Soi Polo 7-2-94.8 (7rai 294.8tw – 12,379.2m²)

Price Guide: 27,079,500^{THB} (average / rai 3,500,000^{THB})

Beautiful location approached by a stunning klong side government 8m wide dirt road 800m from Soi Polo. Further convoluted access is available to Soi 27. Benefits from 3 phase electric to the land. Land filled. It has a pond and is planted with many small trees. Possibly available as 2 rai. **IN OUR OPINION:** Well positioned beautiful land. Huge possibilities.

Adjoining land plot available **#1264 9-3-92 (9 rai 392tw – 15,968square metres)**

<https://huay-yai.com/property/1308-huay-yai-7-2-94-8-beautiful-klong-side-land-with-views>

<https://www.youtube.com/watch?v=vCb8iHu3of8&t=200s>



#1310 Sukhumvit, Na Jomtien, Pattaya

3-2-95 (3rai 295tw – 5,980m²)

Price Guide: 112,125,000^{THB} (average / rai 30,000,000^{THB})

Set on a corner beside Sukhumvit Road near near flyover and intersection. Split into 4 chinods with central government side soi. High tension available in the road.

#1331

High end villa development site

Pong Mabprachan Lake

10-1-43 (10rai 143tw – 16,572m²).

Price Guide: 48,608,750^{THB} (average / rai 4,500,000^{THB})

Failed bungalow resort with swimming pool, chalets and pretty lake etc. in need of tidying up and redeveloping. Beautiful land with some mature trees and klong just 1km from Pong High Street. High tension & 3 phase available. Beautiful approach along concrete government soi.

IN OUR OPINION: Motivated seller <https://huay-yai.com/property/1331-10-rai-quietly-situated-beautiful-land-1km-from-pong-high-street-excellent-value>

<https://www.youtube.com/watch?v=vCb8iHu3of8&t=200s>



#1335

Just of Chak Nok Lake, Nong Prue

3-3-58 (3rai 358^{TW} / 6,232m²)

Price Guide: 32,000,000^{THB} (av. / rai: 8,215,661^{THB})

Beautifully walled land in 4 distinct parts, but sold as a whole, including a pool villa for refurbishment. Superb tall brick walling and entrance gates. Government dirt soi. <https://huay-yai.com/property/1335-chak-nok/>

#1340

Good neighbourhood 1rai – 2rai – 3rai to suit

Huay Yai Chien, Huay Yai near Pattaya

Total to split 6-3-16 (6rai 316^{TW} / 10,864m²)

Price Guide: 33,950,000^{THB} (av./rai: 5,000,000^{THB})

Cut land as required from half rai. Price Guide: 5,000,000^{THB}

Size to suit the buyer. Good neighbourhood with large farang and Bangkok Thai houses and villas. High tension electric, street lighting and fibre optic in the road. Wide Asphalt government soi. Takes 3 months to split <https://huay-yai.com/property/1340-3-3rai-in-upmarket-quiet-area-beautiful/>



#1343

Near Entrance Rugby International School, Khao Mai Kaeo, Near Pattaya

8-2-57 (8rai 257^{TW} – 13,828m²)

Price Guide: 60,497,000^{THB} (average / rai 7,000,000^{THB})

High Tension electric in street. Set on #3240 Main Road just 450m from the entrance of Rugby School. Semi rural area on edge of city development

#1348

Dolphin Bay, Prachuap Khiri Khan Province 6-3-33 (6rai 333tw – 10,932m²)

Price Guide: 9,080,000^{THB} (average / rai 1,650,000^{THB})

Set just off the stunning beach 35km south of Hua Hin on tarmac government soi. Stunning mountain views. Part land filled. 1.5km by road to the beach. High Tension electric supply 400m.

 0818659060
 0861337180
 0861337180
 huayyai land channel
 /huayyailand
 E. huayyailand@gmail.com
 huay-yai.com

Investment - Development Land
 Condo Development Sites - Dream Villa Land
 Moo Baan Land - Golf Course Fairway
 Absolute Beachfront - Absolute Lakefront
 Hotel/Resort Locations - Farmland
 Businesses & Commercial Properties



 Downloadable PDF Land List huay-yai.com/pdf-land-list/
 We REGULARLY source land for motivated and able buyers
 No Condos - No Rentals - Just Land & Select Villas

#1363

Soi Chaiyapruerk2 adjacent to Chak Nok Lake, near Pattaya

11-2-00 (11 rai 200tw – 18,400m²)

Price Guide: 126,500,000^{THB} – (average 11,000,000^{THB} / rai)

Flat land on side soi just off Main Road. Easily accessible and on the city development edge. Ideal building land for Moo Baan <https://huay-yai.com/property/1363-flat-level-land-on-the-city-edge-ideal-for-a-villa-development>

#1365

Off Soi Phaniang Phatthana 1 Road (1008 Rd), Near Wat Yan, Na Jomtien, Sattahip District

12rai (12rai – 19,200m²). Price Guide: 60,000,000^{THB} – (average / rai 5,000,000^{THB})

The tallest banana plants ever seen. 450m from 1008 Wat Yan Road. Beautiful fertile land on the doorstep of many local attractions and the new railway station. Tarmac soi. With a small building & water hole. Electric & high tension adjoining <https://huay-yai.com/property/1365-12rai-close-to-many-attractions>



#1371

Huay Yai, Pattaya

4-0-03 (4rai 03^{TW} – 6412m²)

Price Guide: 24,045,000^{THB} (average / rai 6,000,000^{THB})

Land in front of completed successful Moo Baan development. Easy access to Huay Yai Road

#1375

Poo Kao Ka Min, Pong District, Near Pattaya **SOLE AGENTS SUPERB PRICE**

4-3-37 (4rai 337^{TW} – 7748m²) Price Guide for all: 12,106,250^{THB} (average/rai 2,500,000^{THB})

On top of a hill (so no risk of flooding) with some good easterly views. Stunning views from the road to it. 2km to Rugby School gates but need a 4x4 2.6km by government concrete soi to Route 36. 400m to high tension electric <https://huay-yai.com/property/1375-4-rai-on-top-of-a-hill-close-to-rugby-school>



#1396

Huay Yai Road, Huay Yai 3-1-36 (3rai 136^{TW} - 5,3344m²)

Price Guide for all: 21,000,000^{THB} (average / rai 6,287,425^{THB})

Main Road Frontage. Irregular shaped land beside a klong. Could be stunning and useful. Villa development? Retail? Restaurant? Some trees already there. Thai name

#1403a

Near new railway station on main road

Between Sukhumvit and Phoenix Golf Course, Huay Yai District 4-1-31 (4rai 131tw – 6,924m²)

Price Guide: 26,830,000 (average per rai: 6,200,000^{THB})

On a large concrete main road soi off NaJomtien Soi 13 (Phoenix Golf Road). Close to Ocean Marina, new Icon Siam Development site, Ban Amphur and the proposed Pattaya Railway Station. On one chinod with access to the main road and with a government concrete soi access road to the side. High Tension electric

#1403b

Between Sukhumvit and Phoenix Golf Course, Huay Yai District 10-0-90 (10rai 90tw – 23,284m²)

Price Guide: 38,343,750 (average / rai 3,750,000^{THB})

On small soi off the government dirt soi above (#1403a Close to Ocean Marina, new Icon Siam Development site, Ban Amphur and the proposed Pattaya Railway Station. On 2 chinods. One chinod fronting government concrete soi and small access to main road. Two chinods fronting small government dirt soi. High Tension electric in concrete soi adjacent.

#1412/8 Villa development site

Chak Ngaew / Huay Yai near Pattaya.

8-2-55.25 (8rai 255.25tw – 13,821m²)

Price Guide for all: 39,000,000^{THB} (average: 4,514,869^{THB} /rai)

8+ rai site fronting main road split into 8 chinods just outside the village of Chak Ngaew well known for its Chinese Week end Market. High tension and 3 phase in street. Street lighting. May split and sell part thereof <https://huay-yai.com/property/1412-8rai-villa-development-site>

#1421 Beside a government klong

Superb Value

Huay Yai near Pattaya

4-3-95 (4rai 395tw – 7,980m²)

Price Guide: 12,468,700^{THB} (average / rai 2,500,000^{THB})

Set on government dirt road. Quiet and beautiful location with some good views. Of irregular shape. This area will become a superb up market residential area as the city comes this way. **IN OUR OPINION:** Superb long term investment <https://huay-yai.com/property/1622-2-2/>



#1432 2 or 4 rai

Huay Yai Road slip road, Huay Yai, Pattaya 2x 2-0-0 (4rai total - 6400m²)

Price Guide: 8,400,000^{THB} each (average price 4,200,000^{THB} / rai)

Set close to the toll road but no immediate access. Electric in government concrete road. Second government soi to rear. Needs land fill. Ideal for transportation hub or small Moo Baan <https://huay-yai.com/property/1432-2-or-4-rai-just-off-huay-yai-road>

 0818659060
 0861337180
 0861337180
 huayyai land channel
 /huayyailand
 E. huayyailand@gmail.com
 huay-yai.com

Investment - Development Land
 Condo Development Sites - Dream Villa Land
 Moo Baan Land - Golf Course Fairway
 Absolute Beachfront - Absolute Lakefront
 Hotel/Resort Locations - Farmland
 Businesses & Commercial Properties

Huay Yai
Land & Villas
 Downloadable PDF Land List huay-yai.com/pdf-land-list/
 We REGULARLY source land for motivated and able buyers
 No Condos - No Rentals - Just Land & Select Villas

#1449 Walled Garden Plot
Huay Yai Chien, Huay Yai near Pattaya **2-2-00 (2rai200tw – 4,000m²)**
Price Guide: 10,500,000^{THB} (average/rai: 4,200,000^{THB})

Perfect location shape and environment for one upmarket nice villa or 4 or 5 smaller villas
 Upmarket quiet location with many farang and Bangkok Thai houses and villas. Walled 3 sides.
 Some mature trees and raised small Thai house. Quiet government asphalt soi and not on a
 through route, so quiet local traffic only. High tension, electric and fibre optic all available in
 the road. Being a garden plot, it is ready to build. <https://huay-yai.com/property/1449-land-for-sale-huay-yai-jean>



#1459
Mabprachan Lake, Near Pattaya
6-0-67 (6rai 67tw 9,868m²)
Price Guide: 111,015,000^{THB} (average / rai 18,000,000^{THB})
 Corner position fronting the lake ring road

#1461 Beside new moo baan
Huay Yai near Pattaya **6-1-32.2 (6rai 132.2tw 10,128.2m²)**
Price Guide: 45,000,000^{THB} (average / rai 7,108,443^{THB})
 Adjoining large new Moo Baan development site under construction. Superb transport connections

#1467
Bang Saray, Soi Kan Sut **4-0-97 (4rai 97tw – 6,788m²)**
Price Guide: 21,212,500^{THB} (average / rai 5,000,000^{THB})
 16 plots with internal roads. Set between Sukhumvit and the railway line on concrete road with 3 phase electric

#1475
Huay Yai Chien, near Pattaya **3-0-64 (3rai 64^{TW} / 5,056m²)**
Price Guide: 16,000,000^{THB} (av. / rai 5,019,608^{THB})
 Land plots in popular area split into 10 plots from 113^{TW} – 227.7^{TW}
 Set in the quiet and popular area of Huay Yai Jean. An up market residential area of Huay Yai with no through traffic. Set
 on a government concrete soi. Electric etc. in soi <https://huay-yai.com/property/1475-land-for-sale-huay-yai-jean-huay-yai-near-pattaya>

#1478
Adjoining Phoenix Golf Course, Fak Thong, Huay yai near Pattaya
10-0-0 (10rai – 16,000m²) **Price Guide: 70,400,000^{THB} (average / rai 7,000,000^{THB})**
 Low lying land set outside the golf course but adjoining a ring road. It has its own access.

#1481
Na Jomtien **7-1-01 (7rai 101^{TW} – 11,604m²)**
Price Guide: 145,050,000^{THB} (average / rai 20,000,000^{THB})
 Set between Sukhumvit & the beach behind Aquaverse Water Park.

#1487 Chee Chan / Buddha Mountain / Silver Lake **9-0-05 (9rai 5^{TW} – 319,820m²)**
Price Guide: 153,212,500^{THB} (average / rai: 17,000,000^{THB})
 Fronting big government concrete soi. Great location close to MANY top tourist attractions with views

#1488
Huay Yai Chien, Huay Yai near Pattaya
4-0-00 (4rai / 6,400m²)
Price Guide: 18,000,000^{THB} (av./rai: 4,500,000^{THB} / rai)
 Single chinod with many mature trees. Favoured corner position on government asphalt soi
 with further wide government dirt soi behind. Will possibly split into smaller plots if requested.
 Superb upmarket residential area with many substantial farang and Bangkok Thai villas and
 houses. Three phase electric and street lighting <https://huay-yai.com/property/1488-corner-land-for-sale-huay-yai-chien/>

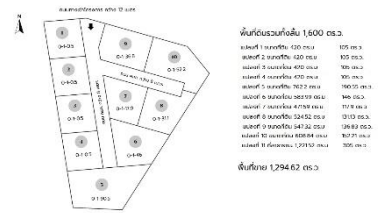

#1509 Stunning Park Land
Huay Yai Chien, Huay Yai near Pattaya
7-0-03.4 (7rai 03.4^{TW} – 11,213m²)
Price Guide: 35,000,000^{THB} (average/rai:4,993,000^{THB})
 Stunning parkland like grounds with pretty klong on one side, lake, walling, irrigation system,
 ground drainage and solar lighting. Just stunning <https://huay-yai.com/property/29857-2>



 0818659060
 0861337180
 0861337180
 huayyai land channel
 /huayyailand
 E. huayyailand@gmail.com
 huay-yai.com

Investment - Development Land
 Condo Development Sites - Dream Villa Land
 Moo Baan Land - Golf Course Fairway
 Absolute Beachfront - Absolute Lakefront
 Hotel/Resort Locations - Farmland
 Businesses & Commercial Properties

 Downloadable PDF Land List huay-yai.com/pdf-land-list/
 We REGULARLY source land for motivated and able buyers
 No Condos - No Rentals - Just Land & Select Villas

#1519

off Soi Lung Jiew, Huay Yai
7-2-15 (7rai 215^{TW} – 12,060m²)

Price Guide: 13,500,000^{THB} (average / rai: 3,500,000^{THB})

Rurally situated close to the Toll Road Spur to Icon Siam & Pattaya Marina. Set 190m across a field along an unmade-up government soi (and from electric). Currently cultivated and surrounded by trees <https://huay-yai.com/property/1519-land-in-huay-yai/>



#1523

Hilltop Land. Stunning Views

Off Soi Chaiyapruerk2, Jomtien

0-2-21 / 884m² Price Range: 5,900,000^{THB}

0-2-66 / 1,064m² Price Range: 6,750,000^{THB}

0-3-18 / 1272m² Price Range: 7,850,000^{THB}

Total: 2-0-05 / 3,220m² Price Guide for all: 20,500,000^{THB}

Hill top land at the end of a residential concrete soi. Superb views across to the Jomtien, Bang Saray and beyond to the ocean and the islands within. To the east it looks across to Chak Nok Lake and northwards to the Pattaya skyline and beyond. Electric ready. Buyer to put in a borehole / possible city water. Full Chinod Title deed sold each with its own company. <https://huay-yai.com/property/1528-2x-plots-of-hilltop-land/>



#1526 Good plot for multiple villa

Between Soi Polo & Soi 27, Huay Yai near Pattaya

2-1-36.7 (2rai 136.7^{TW} – 3746m²)

Price Guide for all: 15,000,000^{THB} (average / rai: 6,405,466^{THB})

Back land plot needing access road to be put in to the side. Nice plot with many farang pool villa neighbours (some for sale for 24,000,000^{THB}) Good shape. Part walled by neighbour. Nice outlook to rear. 3 phase electric in soi. Easier access could be had from the land in front #1434 1-0-00.

#1530

Between Soi 27 & Soi Polo

4-0-00 (4rai – 6,400m²)

Price Guide for all: 32,000,000^{THB} (average / rai: 8,000,000^{THB}) Land for sale on good sized asphalt road opposite proven new development

#1531

Behind Tessebaan Huay Yai near Pattaya

2-3-30 (2rai 330^{TW} – 4,520m²)

Price Guide for all: 24,000,000^{THB} (average / rai: 8,495,575^{THB}) Main road frontage with street light, electric, fibre optic

#1536

Absolute Beachfront

Just off Sukhumvit, Banglamung Beach, Banglamung, Pattaya

7-2-13 (7rai 213^{TW} – 12,052m²)

Price Guide: 360,000,000^{THB} (average / rai: 47792897^{THB})

Cheapest beachfront land in Chon Buri Province? 48m absolute beachfront. Small asphalt soi access. 500m to Sukhumvit. High tension and 3 phase electric in the soi <https://huay-yai.com/property/1536-absolute-beachfront-cheapest-beachfront-land-in-chon-buri-province/>



#1539 Sloping land over looking Silver Lake

Beside SilverLake, Na Jomtien 9-0-94 (9rai 94^{TW} / 14,776m²)

Price Guide: 156,995,000^{THB} (average / rai: 17,000,000^{THB})

Set on asphalt road overlooking the lake. Hill side gently sloping ideal for up market villa development. Electric in road. Area fast developing with up market villas, restaurants and hotels. Land backs onto government forestry land <https://huay-yai.com/property/1539-sloping-land-over-looking-silver-lake/>



#1548 Sloping land adjacent to the lake. City skyline & Lake views.

Chak Nok Lake, Huay Yai near Pattaya 13-0-08 (13rai 08^{TW} / 20,832m²)

Price Guide: 110,670,000^{THB} (average / rai: 8,500,000^{THB}) Adjacent to the Lake. Set on current government dirt soi with high tension electric. Between water and hills. **IN OUR OPINION:** Ideal site for potential Moo Baan or Resort or buy hold and watch the value appreciation



#1550

Huay Yai Road, over the toll road

14-1-39 (14rai 139^{TW} / 22,956m²)

Price Guide: 61,694,250^{THB} (average/rai: 4,300,000^{THB})

Beside the main road with 300m frontage. High tension. Street lighting. <https://huay-yai.com/property/1550-huay-yai-main-road/>

 **0818659060**
 **0861337180**
 **0861337180**
 huayyai land channel
 /huayyailand
 E. huayyailand@gmail.com
 huay-yai.com

Investment - Development Land
 Condo Development Sites - Dream Villa Land
 Moo Baan Land - Golf Course Fairway
 Absolute Beachfront - Absolute Lakefront
 Hotel/Resort Locations - Farmland
 Businesses & Commercial Properties

 **Huay Yai**
Land & Villas
 Downloadable PDF Land List huay-yai.com/pdf-land-list/
 We REGULARLY source land for motivated and able buyers
 No Condos - No Rentals - Just Land & Select Villas

#1555

Bang Saray, Soi Kan Sut **2-0-00 (2rai – 1,600m²)**
Price Guide: 7,000,000^{THB} (average / rai 3,500,000^{THB})

Set between Sukhumvit and the railway line on quiet concrete road with High Tension. Good residential neighbourhood
<https://huay-yai.com/property/1555-2/>

#1557

City Centre Condo or Hotel Development Site

3rd Road, South Pattaya **2-0-41 (2rai 41^{TW} / 3364m²)**
Price Guide: 151,380,000^{THB} (average / rai: 72,000,000^{THB})

Set right on third road. 58m road frontage. Sold with 6 chinods on 2 companies. Government soi on 3 sides. 20+ floors considered ok <https://huay-yai.com/property/1557-condo-or-hotel-development-site/>



#1564

Hillside land plots with views

Off Soi Chaiypruek, Pattaya
from 193^{TW} / 774m² – 3rai / 4800m² Price Guide: 12,000,000^{THB} / rai:

- | | | | |
|----------------|---|---------------------------|-------------------|
| 1. 0-3-82 | (382 ^{TW} / 1528m ²) | 24,270,000 ^{THB} | Road frontage |
| 2. 0-2-57.4 | (257.4 ^{TW} / 1,029.6m ²) | 7,722,000 ^{THB} | |
| 3. 0-2-34.8 | (234.8 ^{TW} / 939.2m ²) | 7,044,000 ^{THB} | |
| 4. 0-2-15.9 | (215.9 ^{TW} / 863.6m ²) | 6,477,000 ^{THB} | |
| 5. 0-1-93.5 | (193.5 ^{TW} / 774m ²) | 5,805,000 ^{THB} | |
| 6. 0-2-29.1 | (229.1 ^{TW} / 916.4m ²) | 6,873,000 ^{THB} | |
| 7. 2-0-9 | (2rai 9 ^{TW} / 3,236m ²) | 24,270,000 ^{THB} | Highest rear plot |
| * 0-1-80.05 | (180.05 ^{TW} / 720.2m ²) | 5,401,500 ^{THB} | |
| 6+7+* 3-0-19.5 | (3rai 19.5 ^{TW} / 4872.6m ²) | 36,544,500 ^{THB} | |

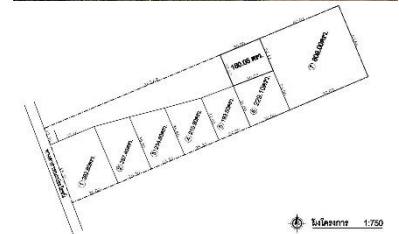

Approached by a existing private gated 12m wide concrete road off a decent asphalt government soi. Good views to the City skyline views and to the ocean. Set off a good soi with utilities. <https://huay-yai.com/property/1528-quiet-hill-top-land-with-city-views/>

#3384

Thai house and 8rai

Mabprachan Bon1, behind new University Hospital,
Mabprachan Lake, Pong, Pattaya
8-0-38.1 (8rai 38.1^{TW} / 12,952.4m²)

Price Guide: 26,714,000^{THB} (average/rai: 3,300,000^{THB})
 Main Road location. 3 bedroom Thai House, garage and shop on long plot. 32m wide at the front and some 400m long. Lots of trees including teak. The whole backs onto a river <https://huay-yai.com/property/3384-thai-house-shop-with-7-rai/>



#1569

Absolute Lakefront Land on city edge

Beside Chak Nok Lake, Nong Prue
25-1-02.9 (25rai 102.9^{TW} / 40,411.6m²)

Price Guide: 202,058,000^{THB} (average/ rai: 8,000,000^{THB})

Exceptional plot on absolute lakefront. Main road position and adjacent to the proposed Road No. 1 Pattaya By Pass through Nong Prue and Huay Yai municipalities. This new road when built, will totally make these areas accessible and open them. Wide lake frontage and road frontage (180m & 200m respectably). High Tension electric in concrete government soi. The lake is currently undergoing an improvement and upgrade programme including deepening and beautification. This area is the absolute current city edge with many villa developments completed and under construction. Single Chinod, Thai name



#1570

Main Road Location

Horseshoe Point Road, Nong Prue
11-1-64.2 (11rai 164.2m² / 320m²)

Price Guide: 51,347,250^{THB} (average/ rai: 4,500,000^{THB})

Wide concrete main road frontage. Mostly land filled. Dirt government soi behind with High Tension Electric.

#1571

Great location for a villa development

Nong Prue, Pattaya
9-3-99.9 (9rai 399.9^{TW} 15,999.6m²)
Price Guide: 69,998,550^{THB} (average/ rai: 7,000,000^{THB})

Walled frontage. Square shaped plot just off big main road on concrete soi. High tension & single phase in soi. Located near Paradise Villas 3

#1572

Absolute Beachfront

Na Jomtien Beachfront, Pattaya
9-3-81 (9rai 381^{TW} 15,999.6m²)
Price Guide: 57,998,550^{THB} (average/ rai: 120,000,000^{THB})

 0818659060
 0861337180
 0861337180
 huayyai land channel
 /huayyailand
 E. huayyailand@gmail.com
 huay-yai.com

Investment - Development Land
 Condo Development Sites - Dream Villa Land
 Moo Baan Land - Golf Course Fairway
 Absolute Beachfront - Absolute Lakefront
 Hotel/Resort Locations - Farmland
 Businesses & Commercial Properties



 Downloadable PDF Land List huay-yai.com/pdf-land-list/
 We REGULARLY source land for motivated and able buyers
 No Condos - No Rentals - Just Land & Select Villas

#1573 Absolute Beachfront
Na Jomtien Beachfront, Pattaya 8-3-25 (8rai 325^{TW} 15,999.6m²)
Price Guide: 1,200,000,000^{THB} (average/ rai: 136,170,213^{THB})
 Residential area on 7 chinods

#1574 Absolute Beachfront
Wongamat Beachfront, Pattaya 5-0-55 (5rai 55^{TW} 15,999.6m²)
Price Guide: 650,000,000^{THB} (average/ rai: 126,520,681^{THB}) OR 130,000,000^{THB} / rai
 4 chinods – one large plot of 3-3-68 and separately across government soi.
 3 chinods of 1-0-87 (1948m²)



#1591 Ideal for Retail
Fronting Jomtien 2nd Road, Pattaya
2-0-58 (2rai 58^{TW} / 3432m²) Price Guide: 128,700,000^{THB} (average/rai: 60,000,000^{THB})
 Favoured corner position. Ideal for Retail

#1592
Ban Kao 4, Nong Pla Lai, Banglamung
11-0-74 (11rai 74^{TW} / 17,896m²) Price Guide for all: 44,740,000^{THB} (average/rai: 4,000,000^{THB})
 Farmland on a dirt track. 470m from concrete soi and 3phase electric

#1593 Hillside Land with views
Si Sunthon, Thalang District, Phuket 12-1-79.6 (12rai 179.6^{TW} / 19,918m²)
Price Guide: 34,900,000^{THB} (average/rai: 2,803,438^{THB})
 Hillside land with Sea View. Asphalt Road below and above. The land is next to a new villa development site. 12 km from Mai Khao Beach. 19 km from the airport. The east side is next to the public klong. High tension and single phase in street with lighting <https://huay-yai.com/property/37165-2/>



#1601 Good villa development potential
Soi 27 (Soi K9), Huay Yai, Pattaya
5-1-22 (5rai 122^{TW} / 8,488m²) Price Guide: 31,830,000^{THB} (average/rai 6,000,000^{THB})
 Set just off a main road on a government asphalt soi with high tension and three phase electric and fibre optic. 164m road frontage. Thai name <https://huay-yai.com/property/1601-huay-yai-good-villa-development-potential-land-development-site/>

#1602
Soi 27 (Soi K9), Huay Yai, Pattaya
10-1-24.8 (10rai 124.8^{TW} / 16,499.2m²) Price Guide: 61,872,000^{THB}
 (average/rai 6,000,000^{THB})
 Set just off a main road on a government asphalt soi with High tension and three phase electric and fibre optic. Adjoining large multi villa Moo Baan. Views to the temple on the hill <https://huay-yai.com/property/34560-2/>

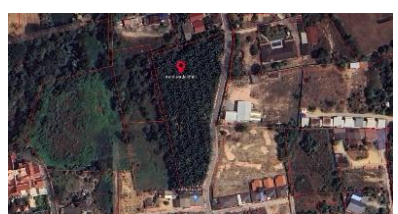

#1603
Huay Yai Road, Huay Yai, Pattaya
11- 3-18 (11rai 318^{TW} / 18,872m²) Price Guide: 141,540,000^{THB} (average/rai 12,000,000^{THB})
 Set on the main road through Huay Yai (140m frontage). High Tension and three phase electric and fibre optic. Backs onto a klong

#1604
Just Off Railway Line Road, Jomtien
4-3-66 (4rai 366^{TW} / 7864m²) Price Guide: 71,2647,500^{THB} (average/rai: 14,500,000^{THB})
 Between Sukhumvit and the railway line. Concrete government soi to 2 sides. 20m from Railway Line Side Road. High Tension & Single Phase Electric beside the land. 20m to Railway Line Road, 200m Sukhumvit Road

#1610
After Wat Yang Yai, Over Route 7, Huay Yai
10-1-27 (10rai 127^{TW} / 16,508m²) Price Guide: 20,635,000^{THB} (average/rai: 2,000,000^{THB})
 Set on dirt government soi 130m from single phase electric. **Agent Note:** This land is behind #1615 (4-0-00) which has main road frontage and high tension



#1615
After Wat Yang Yai, Over Route 7, Huay Yai
4-0-00 (4rai / 6,400m²) Price Guide: 16,800,000^{THB} (average/rai: 4,200,000^{THB})
 60m main road frontage (asphalt government soi) with high tension electric. **Agent Note:** This land backs onto #1610 (10-1-27)

 0818659060
 0861337180
 0861337180
 huayyai land channel
 /huayyailand
 E. huayyailand@gmail.com
 huay-yai.com

Investment - Development Land
 Condo Development Sites - Dream Villa Land
 Moo Baan Land - Golf Course Fairway
 Absolute Beachfront - Absolute Lakefront
 Hotel/Resort Locations - Farmland
 Businesses & Commercial Properties

Huay Yai
Land & Villas
 Downloadable PDF Land List huay-yai.com/pdf-land-list/
 We REGULARLY source land for motivated and able buyers
 No Condos - No Rentals - Just Land & Select Villas

#1610 & #1615

Excellent Value

After Wat Yang Yai, Over Route 7, Huay Yai
 14-1-27 (14rai 127^{TW} / 22,908m²)

Price Guide: 37,435,000^{THB} (average/rai: 2,614,632^{THB})

60m main road frontage (asphalt government soi) with high tension electric. Street lighting. 3 chinods <https://huay-yai.com/property/1610-1615-14-rai-excellent-value/>



#1617

Fast developing area

Just Off Chaiyapruerk2 and Chak Nok Lake, Pattaya

5-2-00 (14rai 127^{TW} / 22,908m²)

Price Guide: 55,000,000^{THB} (average/rai: 10,000,000^{THB})

Long slim plot with 33.5m road frontage.

#1618

Huay Yai

3-0-00 (3rai / 4,800m²)

Price Guide 12,000,000^{THB} (average/rai: 4,000,000^{THB})

Set on a small quiet residential small government concrete soi with street lighting and electric <https://huay-yai.com/property/1618-2/>



#1634

Beachfront

Na Jomtien Beach Road, Pattaya

3-1-57 (3Rai 157^{TW} / 5,428m²)

Price Guide 450,000,000^{THB} (average / rai: 132,645,542^{THB})

Ideal site for beachfront tall condominium

#1649

Between Soi Chaiyapruerk and Soi Wat Boon on connecting soi.

2-2-29 (2Rai 229^{TW} / 4,116m²)

Price Guide: 38,587,500^{THB} (av/rai: 15,000,000^{THB})

Set at end of small unmade up sub soi, 100m from main soi

#1652

Soi Chaiyapruerk, Jomtien

5-2-33 (5rai 233^{TW} / 8932m²)

Price Guide: 295,872,500^{THB} (av/rai: 53,000,000^{THB})

Main Road position. Good square shaped land. Wide Frontage <https://huay-yai.com/property/35978-2/>



#1656

Condo? Apartment Building?

Off Soi Bun Kanchana (Soi Wat Boon), Jomtien

2-3-75 (2rai 375^{TW} / 4,700m²)

Price Guide: 65,000,000^{THB} (av / rai: 22,127,600^{THB})

Wide soi. All utilities within the soi. Ideal for a Condo <https://huay-yai.com/property/36035-2/>



#1661

Just Off Toll Booths Route 7 Spur, Huay Yai near Pattaya

9-2-18.4 (9rai 218.4^{TW} / 15,273.6m²)

Price Guide: 50,000,000^{THB} (av./rai: 5,237,796^{THB})

Prominent position beside and with easy access to Huay Yai & Route 7 Spur (north & east bound). The Spur also goes to Icon Siam Mall Site, Sukhumvit Road & Ocean Marina

#1664

Just off Sukhumvit Road, Suan Son Beach, Near Ban Phe, Rayong Province

2-1-00 (2rai 100^{TW} / 3600m²)

Price Guide: 56,250,000^{THB} (av. rai: 25,000,000^{THB})

160m from Sukhumvit. Good size, shape & position. Walled & Land filled. Ready to build <https://huay-yai.com/property/1664-good-shape-size-location-land-plot-just-off-sukhumvit-road/>



#1666

SUPERB VALUE

Huay Yai Chien, Huay Yai, Pattaya

6-1-23 (6rai 123^{TW} / 10,092m²) **Price Guide: 18,000,000^{THB} (av. rai: 2,853,746^{THB})**

Popular residential area with no through traffic. Government dirt track only 135m from asphalt road. High tension and single phase electric in road. Rectangular flat plot. Seller will pay land office fees and taxes. <https://huay-yai.com/property/36297-2/>



 0818659060
 0861337180
 0861337180
 huayyai land channel
 /huayyailand
 E. huayyailand@gmail.com
 huay-yai.com

Investment - Development Land
 Condo Development Sites - Dream Villa Land
 Moo Baan Land - Golf Course Fairway
 Absolute Beachfront - Absolute Lakefront
 Hotel/Resort Locations - Farmland
 Businesses & Commercial Properties

 Downloadable PDF Land List huay-yai.com/pdf-land-list/
 We REGULARLY source land for motivated and able buyers
 No Condos - No Rentals - Just Land & Select Villas

#1669

Takhian Tia, Laem Chabang

6-0-00 (6rai / 9,600m²) Price Guide: 60,000,000^{THB} (av. / rai: 10,000,000^{THB})

Set just 110m from the Route7 Slip Road and 13.7km from Laem Chabang Deepwater Port. Whilst currently zoned as a rural community, this area has many many industrial parks and factories. <https://huay-yai.com/property/36517-2/>



#1671

MULTI VILLA DEVELOPMENT SITE

Huay Yai near Pattaya

6-0-03 (6rai 03^{TW} / 9,613m²) Price Guide: 60,037,500^{THB} (av. / rai: 5,000,000^{THB})

Approximately 65m x 100m. Just outside the village centre on Asphalt Government Soi with street lighting, single phase and high tension. 3phase electric available a very short distance away

#1672

5km from Ban Phe, Klaeng, Rayong

2-3-98.9 (2rai 398.9^{TW} / 4795.6m²) Price Guide: 13,125,000^{THB} (av. / rai: 4,387,355^{THB})

Flat level good shaped land. Set towards the end of a small asphalt soi with street lighting just 600m from Suan Son Beach. 3phase and single phase electric. Thai name



#1675

Wongamat, Pattaya

4-0-66.1 (4rai 66.1^{TW} / 6664m²)

Price Guide: 550,000,000^{THB} (av/rai: 132,044,895^{THB})

Beach, sea and shipyard view. Ideal for hotel, condo etc. AGENTS NOTE: Adjoining plots of 0-3-78 is for sale #1668 <https://huay-yai.com/property/36695-2/>



#1676

Siam Royal View, Soi Khao Talo, Pattaya City

4443-3-31.7 (3rai 331.7^{TW} - 6,126.8m²)

Price Guide: 100,000,000^{THB} (av/rai: 26,114,774^{THB})

Valuable land plot in premier gated community within the city. 6 full chinods in Thai name. 50 / 50 at land office <https://huay-yai.com/property/1501-land-in-premier-gated-community-for-sale-2/>



#1677a & #1677b

Siam Royal View, Soi Khao Talo, Pattaya City

2-3-00.3 (2rai 300.3^{TW} - 4,401.2m²)

Price Guide: 160,000,000^{THB} (av/rai: 58,165,955^{THB})

Valuable land plot in premier gated community within the city. 4 full chinods. Consent for 23 metre high 5 storey super villa. Existing 5 bedroom villa insitu. AGENTS NOTE: Available as two plots of 1-1-75.3 & 1-1-25 if preferred <https://huay-yai.com/property/38253-2/>



#1678

Fronting Jomtien Beach Road

6-1-52 (6rai 152^{TW} / 10,208m²)

Price Guide: 957,000,000 (av/rai: 150,000,000^{THB})

High rise beachfront condo site. Access also to Jomtien Beach Road. 43m frontage to Jomtien Beach Road.



#1679

Fronting Mabprachan Lake Road, Pong, Near Pattaya

5-2-00 (5rai 200^{TW} / 8,800m²) Price Guide: 99,000,000^{THB} (av/rai: 18,000,000^{THB})

Superb position fronting onto the lakefront road and cycling track beyond overlooking the well know Lake Mabprachan. Additional main road to the side and another smaller soi to the rear. High tension, single phase electric and street lighting in the sois. <https://huay-yai.com/property/36853-2/>

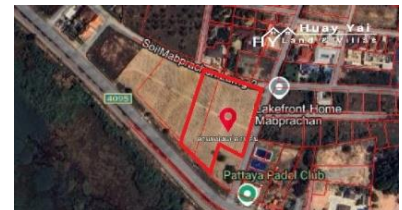

#1680

2.5rai outside the city. Excellent Value

Soi 32, Takhian Tia / Nong Pla Lais, Pattaya

2-1-97 (2rai 197^{TW} / 3988m²)

Price Guide: 7,200,000^{THB} (Av./rai: 2,888,666^{THB})

Semi Rural Residential Area City Edge. Former banana farm, now land filled, set on asphalt government road with street lighting, single phase and high tension electric

 0818659060
 0861337180
 0861337180
 huayyai land channel
 /huayyailand
 E. huayyailand@gmail.com
 huay-yai.com

Investment - Development Land
 Condo Development Sites - Dream Villa Land
 Moo Baan Land - Golf Course Fairway
 Absolute Beachfront - Absolute Lakefront
 Hotel/Resort Locations - Farmland
 Businesses & Commercial Properties



 Downloadable PDF Land List huay-yai.com/pdf-land-list/
 We REGULARLY source land for motivated and able buyers
 No Condos - No Rentals - Just Land & Select Villas

#1681

Phoenix Golf Hill, Huay Yai, Near Pattaya

9-0-02 (9rai 2^{TW} / 14,408m²)

Price Guide: 72,000,000^{THB} (av. rai: 8,000,000^{THB})

Set adjacent to the golf course on a hill affording views overt the course to Chee Chan Buddha Mountain and Bang Saray, the ocean and island. Accessed from the pretty Chak Ngeao – Wat Yan Main Road

<https://huay-yai.com/property/1681-9rai-hilltop-land-beside-phenix-golf/>

#1688

Productive Durian Farm

Klaeng District, Rayong Province

8-0-00 (8rai / 12,800m²)

Price Guide: 13,000,000^{THB} (av./rai 1,625,000^{THB})

200 productive 6ear old trees. House. Chinod title deed <https://huay-yai.com/property/1688-productive-durian-farm-excellent-value/>

#1692

Ideal Multi Villa site

Off Soi 27 and Soi Polo, Huay Yai near Pattaya

2-3-14.4 (2rai 314.4^{TW} / 4457.6m²)

Price Guide: 19,000,000^{THB} (av./rai 6,819,813^{THB})

Good area with successful villa developments. Square shaped plot on asphalt government large soi. **AGENTS NOTE:** This is adjoining available site 17rai #1462

#1697

Soi 87 Chak Nok, Nong Prue, Pattaya

2-0-00 (2rai / 3200m²)

Price Guide: 18,000,000^{THB} (av./rai: 9,000,000^{THB})

Rectangular plot fronting the main road. Walled on 2 sides



#1704a

Just off Chak Nok Lake

2-0-00 (2rai / 3200m²) Price Guide 12,000,000^{THB} (av./rai 6,000,000^{THB})

Dirt government soi. High tension electric in adjacent soi 125m away. Possible views to Chak Nok Lake and Wat Phon Prapa Nimit, the temple on the hill. **AGENTS NOTE:** The adjoining 4-1-46.26 plot is for sale #1704b.

#1704b

Just Off Chak Nok Lake

4-1-46.25 (4rai 146.25m² / 6985m²)

Price Guide 12,000,000^{THB} (av./rai 6,000,000^{THB})

Dirt government soi. High tension electric in soi. Possible views to Chak Nok Lake. **AGENTS NOTE:** The adjoining plot 2-0-00 is for sale #1704a

#1706

LAKEFRONT LAND

Chak Nok Lake front, Nong Prue near Pattaya

4-0-00 (4rai / 6,400m²)

Improved Price Guide: 59,000,000^{THB} (av./rai: 14,750,000^{THB})

Walled Lake front land with many trees and a few older staff accommodation buildings and detached bungalows. 60m lake frontage. Upgraded and beautified government soi and lakefront with street lighting. Single phase electric & fibre optic available in the street.

AGENTS NOTE: Chak Nok Lake is currently subject to upgrading, deepening and beautification and improvement.

<https://huay-yai.com/property/1706-beautiful-4rai-with-wide-lake-frontage/>



#1707

LAKEFRONT LAND

Chak Nok Lake front, Nong Prue near Pattaya

4-1-60 (4rai 160^{TW} / 7,040m²) Price Guide: 70,920,000^{THB} (av.rai: 16,000,000^{THB})

Concrete government soi to front and rear. Street lighting. Single phase electric & fibre optic available in the street. Excellent Lake views **AGENTS NOTE:** Chak Nok Lake is currently subject to upgrading, deepening and beautification and improvement <https://huay-yai.com/property/1707-4rai-of-chak-nok-lakefront-land/>



#1709

Huay Yai Chien, Huay Yai near Pattaya

8-0-25 (8rai 25^{TW} / 12,900m²) Price Guide: 44,343,750^{THB} (av./rai: 5,500,000^{THB})

Quiet Semi rural location in residential area with many farang and Bangkok Thai villas with no through traffic. Asphalt government soi with high tension electric and fibre optic.

<https://huay-yai.com/property/37660-2/>



 0818659060
 0861337180
 0861337180
 huayyai land channel
 /huayyailand
 E. huayyailand@gmail.com
 huay-yai.com

Investment - Development Land
 Condo Development Sites - Dream Villa Land
 Moo Baan Land - Golf Course Fairway
 Absolute Beachfront - Absolute Lakefront
 Hotel/Resort Locations - Farmland
 Businesses & Commercial Properties

 Downloadable PDF Land List huay-yai.com/pdf-land-list/
 We REGULARLY source land for motivated and able buyers
 No Condos - No Rentals - Just Land & Select Villas

#1710

Centre of Huay Yai, Near Pattaya

5-0-53.1 (5rai 53.1^{TW} / 8,212.4m²)

Price Guide: 20,531,000 (av./rai: 4,000,000^{THB})

Accessed through an existing and completed residential village in the centre of Huay Yai with second smaller access to the rear. 130m from 3 phase electric. 265m from high tension electric. Pond <https://huay-yai.com/property/1710-5rai-adjoining-gated-community-in-centre-of-huay-yai/>



#1712

Huay Yai Main Road, Huay Yai, Pattaya

5-2-80 (5rai 280^{TW} / 9120m²)

Price Guide: 85,500,000^{THB} (av./rai: 15,000,000^{THB})

45m frontage to the main road. Close to Lotus's, 7/11 and fresh food market. Usual utilities in road. Second government soi to the side. Thai name in multiple chinods

#1728

Site for Villa development

Soi Huay Yai Muk, Off Pong High Street, Pong, Mabprachan Lake, Pattaya

4-2-51 (4rai 251^{TW} / 7,494m²)

Price Guide: 25,451,250^{THB} (av./rai: 5,500,000^{THB})

Irregular shaped land set beside a pretty small klong just 600m from Pong High Street Main Road and 1.1km from Mabprachan Lake front. Could be landscaped to take advantage of the pretty klong. High tension and single phase electric and street lighting in wide asphalt government soi <https://huay-yai.com/property/38023-2/>



#3373 **LAND WITH A VILLA FOR THE PRICE OF THE LAND**

Chee Chan near Pattaya

4-1-33 (4rai 133^{TW} / 6932m²)

Price guide: 15,000,000^{THB} (average / rai: 3,462,304^{THB})

Quiet dead-end asphalt road with electric and street lighting. Single storey house set to the front. <https://huay-yai.com/property/3373-quiet-villa-and-big-land/> **AGENTS NOTE:** This is immediately adjoining #1741 (above)



#1730

SUPERB VALUE

Near Wat Samakkhi Pracharam & Chak Nok Lake, Thung Klom-Tan Man 20, Pattaya

3-1-00.2 (3rai 100.2^{TW} / 5,200.8m²) Price Guide: 13,002,000^{THB} (av./rai: 4,000,000^{THB})

An interesting land plot accessed from a main road close to Chak Nok Lake. Ideal for the adventurous. It will require a small bridge to be built over klong which runs through the land. To the centre is a small klong (pond) approximately 1.5m deep. Additional land fill will be required, possibly from the nearby Chak Nok Lake which is being deepened and beautified. 2 chinods <https://huay-yai.com/property/38148-2-2/> **NOTE:** forms part of #3494 below

+

#3494

EXCELLENT VALUE

Near Wat Samakkhi Pracharam & Chak Nok Lake, Pattaya

6-0-69.7 (6rai 69.7^{TW} / 9,878.8m²). Price Guide: 35,000,000^{THB} (av./rai: 5,668,705^{THB})

6+ rai large Thai House built over a private klong + 2nd house including 58metre main road frontage in rapidly changing residential location plus an extensive productive rear garden with small shallow lake. Located close to the rapidly developing Chak Nok Lake, currently being deepened and beautified, The site has a second smaller no through asphalt government road running along one side. A small private klong running through it affording a lush and plentiful productive garden. <https://huay-yai.com/property/38148-2/>



#1737

EXCELLENT VALUE 7rai Bang Saray

Off 332road, Bang Saray / Sattahip borders

7-0-90 (7rai 90^{TW} / 11,560m²)

Price Guide for all: 13,000,000^{THB} (av./rai: 1,799,308^{THB})

Rectangular good shaped plot, in quiet location just off 332 Expressway. Single full chinod in Thai name – buyer pays all at the land office. <https://huay-yai.com/property/38499-2/>



#1738

Just off Jomtien 2nd Road.

3-3-07 (3rai 307^{TW} / 6028m²)

Price Guide for all: 100,000,000^{THB} (av./rai: 26,542,800^{THB})

Rectangular plot just off Jomtien 2nd Road on asphalt soi beside the attractive government Chaiyapruerk Public Park. High Tension in road

 0818659060
 0861337180
 0861337180
 huayyai land channel
 /huayyailand
 E. huayyailand@gmail.com
 huay-yai.com

Investment - Development Land
 Condo Development Sites - Dream Villa Land
 Moo Baan Land - Golf Course Fairway
 Absolute Beachfront - Absolute Lakefront
 Hotel/Resort Locations - Farmland
 Businesses & Commercial Properties

 Downloadable PDF Land List huay-yai.com/pdf-land-list/
 We REGULARLY source land for motivated and able buyers
 No Condos - No Rentals - Just Land & Select Villas

#1741

Chee Chan near Pattaya **3-0-00 (3rai / 4,800m²)**
Price guide: 12,000,000^{THB} (average / rai: 4,000,000^{THB})
 Quiet dead-end asphalt road with electric and street lighting. **AGENTS NOTE:** This is immediately adjoining #3373 <https://huay-yai.com/property/3373-quiet-villa-and-big-land/>



#1746

GOOD VALUE FARMLAND

Near Wat Santikham, Nong Pla Lai, Banglamung District
4-1-54 (4rai 154TW / 7,016m²)
Price Guide: 10,962,500^{THB} (av. / rai: 2,500,000^{THB})
 Set at the end of a concrete road 2.2km from Route 36

#1747 & #1749

Just off Chak Ngaeo Road, Huay Yai near Pattaya
3-2-00.2 (3rai 200.2^{TW} / 5,600m²)
Price Guide: 16,500,000^{THB} (av./rai: 4,713,612^{THB}) Quiet corner plot with former wooden Thai home set on concrete soi just 70m from Huay Yai - Chak Ngaew Main Road. Many mature trees. High tension & single phase electric in the road.



#1779

Patong Hills, Phuket
2-0-93.3 (2rai 93.3^{TW} / 3573.2m²)
Price Guide: 33,498,750^{THB} (av.rai: 15,000,000^{THB})
 Views over Patong to the ocean



#1782

Koh Sireh area, Ratsada, Mueang, Phuket
2-0-0.2 (2rai 0.2^{TW} / 3200m²)
Price Guide: 20,000,000^{THB} (av.rai: 10,000,000^{THB})
 Hilltop land with views to the ocean



#1788

Absolute Beachfront

Fronting Jomtien Beach Road and Jomtien 2nd Road, Jomtien, Pattaya
9-2-87.4 (9rai 287.4^{TW} / 15,549.6m²)
Price Guide: 1,457,775,000^{THB} (av.rai: 150,000,000^{THB})
 Access available from both Jomtien Beach Road (36m) and Jomtien 2nd Road (41m)



#1789

Off Chak Nok Lake, Soi Nongmaikaen, Nong Prue, Pattaya
4-1-99 (4rai 199^{TW} / 7,196m²)
Price Guide: 25,000,000^{THB} (av./rai: 5,558,644^{THB})
 With wide road frontage and set on a wide concrete soi 180m from Chak Nok – Nong Prue main road. Single phase and high tension electric in the soi. Gently sloping to the soi with a small pond to one side <https://huay-yai.com/property/46537-2/> **AGENTS NOTE: THE ADJACENT LAND IS AVAILABLE FOR SALE #1751** 33-0-45 (33rai 45TW / 52,980m²) <https://huay-yai.com/property/1751-2/>



#1791

Outside Phoenix Golf Course, Huay Yai near Pattaya
6-1-38 (6rai 138^{TW} / 10,152m²)
Price Guide: 25,380,000^{THB} (av./rai: 4,000,000^{THB})
 150m from 1063 main road <https://huay-yai.com/property/46551-2/>

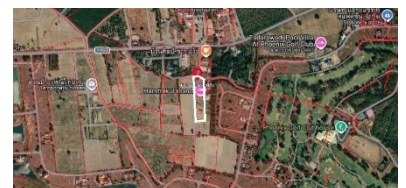

#1795

Behind Tara Pattana School, Soi Thung Komtanman, Pattaya
5-1-16 (5rai 116^{TW} / 8,464m²)
Price Guide: 38,352,500^{THB} (av./rai: 7,250,000^{THB})
 Asphalt soi with several developments of big prestigious villas adjacent. <https://huay-yai.com/property/46826-2/>



 0818659060
 0861337180
 0861337180
 huayyai land channel
 /huayyailand
 E. huayyailand@gmail.com
 huay-yai.com

Investment - Development Land
 Condo Development Sites - Dream Villa Land
 Moo Baan Land - Golf Course Fairway
 Absolute Beachfront - Absolute Lakefront
 Hotel/Resort Locations - Farmland
 Businesses & Commercial Properties



 Downloadable PDF Land List huay-yai.com/pdf-land-list/
 We REGULARLY source land for motivated and able buyers
 No Condos - No Rentals - Just Land & Select Villas

#1797 **Almost 7rai off Pong High Street, Pattaya**
Off Pong High Street, Mabprachan Lake, near Pattaya
6-3-55 (6rai 355^{THB} / 11,020m²)
Price Guide: 49,500,000^{THB} (av./rai 7,186,933^{THB})
 Set 200m from Pong High Street just 75m from asphalt road and electric. Possible purchase of access direct onto Pong High Street (7mb). <https://huay-yai.com/property/1797-2/>



#1800
Behind Tara Pattana School, Soi Thung Komtanman, Pattaya
6-0-51 (6rai 51^{THB} / 9,804m²)
Price Guide: 69,000,000^{THB} (av./rai: 18,203,182^{THB})
 Includes one 90% completed Two Storey luxury Villa.



Office: 76/37 M5.
 Huay Yai, Banglamung
 Chon Buri 20150

Huay Yai Land & Villas
+66 0861337180 +66 0818659060



WeChat: TomThailandAgent



Line App #0861337180



WhatsApp #+660861337180



PDF Available Land / Best Buys



Facebook Page: huay yai land + villas



Website: huay-yai.com

Land 15+ Rai Land Plots

Huay Yai
Land & Villas

☎ 0818659060
☎ 0861337180
0861337180

LINE
YouTube huay yai land channel
f /huayyailand
E. huayyailand@gmail.com
huay-yai.com

Over 500 land plots & development sites
huay-yai.com/pdf-land-list/

MAY 2026



#1575 Absolute Beachfront
Pa Khlok, Phuket.
101-3-50 (101rai 350^{TW} / 163,000m²)
Improved Price Guide: 1,324,375,000^{THB} (av./ rai: 13,000,000^{THB})
Beachfront of 820meters with private beach 160 meters long. 2x 4 bedroom villas of 579m² each in need of renovation / replacement. 2700sqm production facility. Substantial office building. Four chinods. Ideal for retreat, religious centre, training facility, office buildings or family compound
<https://huay-yai.com/property/1575-110rai-absolute->

#1085 Between Sukhumvit and Phoenix Golf Course, Huay Yai District

24-3-27 (24 rai 327tw (39,708sqm)

Price Guide: 75,000,000 (average / rai 3,019,000^{THB})

One chinod fronting small government dirt soi some 140m to government concrete soi. Electric supplied to the land. Street lighting. **Agents Note:** This area will develop fast with the new Pattaya Railway Station to be some 1.5km away. Close to Ocean marina and Ban Amphur <https://huay-yai.com/property/1085-24-rai-rurally-and-quietly-situated>

#1111 SOLE AGENTS

Lake Mabprachan near Pattaya

55-0-95 (Fifty Five Rai 95^{TW}- 88,380m²)

Price Guide: 259,568,750^{THB} (average/rai: 4,699,140^{THB})

Wide direct access onto the lake ring road. Residential Area adjacent to Lake Mabprachan Reservoir. Multiple villa sized plots It is enshrined it can be a village development site. 8.5km to Rugby School Thailand & 4.3km to Highgate International School.

IN OUR OPINION: Very popular accessible area.

<https://huay-yai.com/property/1111-53rai-adjacent-to-lake-mabprachan/>

YouTube Drone Video: <https://youtu.be/y7KIP2SsQMk>



#1125 Poo Kao Ka Min, Pong District, Near Pattaya PARADISE WITH VIEWS

Up to 2000-0-0 Up to 2000rai available

Price Guide: From 2,000,000^{THB} - 7,000,000^{THB} (per rai) Average Price Guide: 3,500,000^{THB} per rai

Hillside and klong side land in multiple ownership - all with full chinod. Sale of all or part is possible. Easy Access to Route 36 & Route 7. Superior plot of land available just east of Pattaya City on rising hillside affording superb views to Pattaya and the Ocean. **IN OUR OPINION:** Would make a superior resort / villa development / golf course / zoo

huay-yai.com/property/1124-hillside-land-klong-for-golf-course-zoo-development-or-resort-some-superb-views/

 0818659060  0861337180  0861337180  huayyai land channel  /huayyailand  E. huayyailand@gmail.com  huay-yai.com	Investment - Development Land Condo Development Sites - Dream Villa Land Moo Baan Land - Golf Course Fairway Absolute Beachfront - Absolute Lakefront Hotel/Resort Locations - Farmland Businesses & Commercial Properties	 Downloadable PDF Land List huay-yai.com/pdf-land-list/ We REGULARLY source land for motivated and able buyers No Condos - No Rentals - Just Land & Select Villas
---	---	---

#1176

Huay Yai near Pattaya. Close to new Toll Road Access

110-3-03 (110rai 303tw - 177,212square metres).

Price Guide: 388,000,000^{THB} (average / rai: 3,500,000^{THB})

Large single plot of land quiet position close to the new toll road access. Flat level land ready to build in a rural farmland area. Many trees

#1193

Close to the new International School

Next to Three Kingdoms & Siam Country Club. Close to Mabprachan Lake

25-3-31 (25rai 331^{TW} / 41,324m²)

JV Price Guide: 193,706,250^{THB} (av./rai: 7,500,000^{THB}) OR discount for straight sale

Well positioned land, easily accessible 10 plots, with some available separately. JV / delayed payment welcome. Superb location next to Three Kingdoms and between Mabprachan Lake & Siam Country Club Rolling Hills Golf Course. **IN OUR OPINION:**

Superb plot with some good views in a good area. <https://huay-yai.com/property/37781-2/>

YouTube Video Drone: https://youtu.be/4Clzel_4iGI



#1213 **Seafront**

Samut Prakan near Bangkok

180 - 0 - 0 (180rai - 288,000square metres).

Price Guide: 280,000,000^{THB} (average / rai: 1,555,555^{THB})

4 Km from new toll road entry point to Bangkok. Full Chinod. 1km from the sea on a large tidal inlet. Currently a clam farm

#1215 Industrial or Villa Development or Residential Medium Density Land For Sale

Nr Huai Khun Chit, between Rugby School and Route 7 Toll Road.

198 Rai on multiple chinods - (455,400m²) Price Guide: 495,00,000^{THB} (average / rai: 2,500,000^{THB})

Close to Toll Road - North East of Pattaya (north east of Route 36 / Toll road 7). An interesting plot with 4 different entrances. The front part has Industrial neighbours and is perfect for a facility onto Road 1015. The side entrance (from 3045 road) is idyllic and pretty and perfect for access to international schools. Set beside water resource. YouTube video available **IN OUR OPINION:** Ideal investment land to split OR build a facility <https://huay-yai.com/property/1215-198rai-close-to-route-36-and-toll-road-7>

#1238 **Adjacent Silver Lake, Bang Saray District**

108-0-34 (108rai 34^{TW} - 172,936m²).

Price Guide: 864,680,000^{THB} (average / rai: 8,000,000^{THB})

Most attractive landscaped lakefront land with stone walling ready for upmarket upscale development of multiple villas. Excellent upscale location with views to adjoining hills. Lakes form approximately 20% of the land. 4.5km from Sukhumvit. Across the road from ref: #1237



#1240 **Na Jomtien, Pattaya**

ABSOLUTE BEACHFRONT

58-0-00 (58rai - 92,800m²) Price Guide: 4,350,000,000^{THB} (average / rai: 75,000,000^{THB})

Absolute **BEACHFRONT** with direct access to Sukhumvit. 230m of beachfront!! On multiple chinods. **IN OUR OPINION:** Ideal for upscale villa & condo development <https://huay-yai.com/property/1240-58-rai-absolute-beachfront>



#1251 หมู่ 9 Sattahip, Sattahip District, Chon Buri

167-0-0 (167rai - 267,228 square metres). Price Guide: 300,600,000^{THB} (average / rai: 1,800,000^{THB})

Nor Sor Sam Gor Title Deed

#1274 **Huay Yai - East of Toll Road (Frontage Road Access)**

94-3-69 (94rai 369tw - 151,876square metres) can split to smaller 40-3-89 (40rai 389tw - 65,556square metres)

Price Guide: 273,306,250^{THB} - 40rai Total Price: 102,431,250 (average / rai: 2,500,000^{THB})

Set off the tarmac government frontage road beside the new Toll Road. High tension electricity is available in road <https://huay-yai.com/property/1274-94-rai-over-the-toll-road-with-access-to-frontage-road>

#1339 **Ban Bueng, Chon Buri Province - Set on Route 331 with 640m wide frontage**

741rai - 1,185,600m² - 292 acres. Price Guide: 2,148,900,000^{THB} (average / rai: 2,900,000^{THB})

Rural location Purple zoned industrial land. Multiple chinods & owners. Sold in Thai Company Name. Laem Chabang: 33.9km. Route 7 Entrance/Exit: 26.2km. Utilities: High tension electric is available in street <https://huay-yai.com/property/1339-741rai-industrial-land-right-on-331>

 0818659060
 0861337180
 0861337180
 huayyai land channel
 /huayyailand
 E. huayyailand@gmail.com
 huay-yai.com

Investment - Development Land
 Condo Development Sites - Dream Villa Land
 Moo Baan Land - Golf Course Fairway
 Absolute Beachfront - Absolute Lakefront
 Hotel/Resort Locations - Farmland
 Businesses & Commercial Properties

 Downloadable PDF Land List huay-yai.com/pdf-land-list/
 We REGULARLY source land for motivated and able buyers
 No Condos - No Rentals - Just Land & Select Villas

#1345 Beside Phoenix Golf Course, Huay Yai / Wat Yan Road near Pattaya
SUPERB POSITION WITH EXCELLENT FAR REACHING UNINTERRUPTED VIEWS
28-2-30 28rai 230^{TW} (45,720m²) Price Guide: 285,750,000^{THB} (av/rai: 10,000,000^{THB})
 Hilltop land adjoining and with right of access into the golf course and onto the beautiful Chak Ngeao main road. Close to Toll Road Access and with gateway into the beautiful Park Sdastir if wanted. Stunning panoramic views to Buddha Mountain, the ocean and beyond.
In Our Opinion: Superb position for high end villa development. The adjoining 10-1-22.7 is also available #1306. Further adjoining land available <https://huay-yai.com/property/1345-site-for-very-upmarket-village-superb-views>



#1346 Main Road location on 4094 near Rugby School, Pong District
27-2-08 (27rai 208tw – 44,032m²)
Price Guide: 152,748,750 (average / rai 5,500,000^{THB})
 Fronting onto 4094 – 12.5km from Laem Chabang 1.9km from Rugby School. Flat level ground ideal for out of town villa development or facility. Nor Sor Sam Gor to be converted to chinod upon deposit paid. 3 months to convert to full chinod <https://huay-yai.com/property/1346-27rai-on-main-4094-road-location-near-rugby-school/>



#1347 Phoenix Golf Course, Huay Yai SUPERB OUTLOOK
16-2-40 (16rai 240tw - 26,560m²)
Price Guide: 170,000,000^{THB} (average / rai 10,240,964^{THB})
 Beside the club house. Superb views over the golf course to the ocean. Limit of 10,000m² build on this land. Ideal for an up market condo, hotel, shop & restaurant <https://huay-yai.com/property/1347-phoenix-golf-course-huay-yai>



#1355 Nong Prue near Pattaya
32-2-11 (32rai 211^{TW} – 52,044m²)
Price Guide 197,442,000^{THB} (average / rai: 3,689,186^{THB})
 On the city edge built up area. The next area to be built. Walled plot

#1356 Nong Prue
47-0-33 (47Rai 33^{TW} – 75,332m²)
Price Guide 211,871,250^{THB} (average / rai: 4,500,000^{THB})
 On the city edge built up area. Approached by small asphalt soi then dirt soi around 3 sides. Access from there under Route 7 to Mabprachan Lake

#1357 Nong Prue
38-2-24 (38rai 224tw – 61,694m²)
Price Guide 197,442,000^{THB} (average / rai: 5,500,000^{THB})
 On the city edge built up area on main road location beside up market moo baan. The next area to be built? High tension.

#1358
Off Huay Yai Road towards Chak Nok / Chaiypruek2
30-1-77.6 (30rai 177.6^{TW} / 48,710m²)
Price Guide: 220,000,000^{THB} (av/rai: 7,226,383^{THB})
 Walled site of failed development. Some infrastructure (roads) installed and some half built houses. Good location 700m from Huay Yai Road set on asphalt road with electric etc. Possible additional land could afford new access to Chak Nok Main Road <https://huay-yai.com/property/1358-30rai-walled-moo-baan-development-site/>

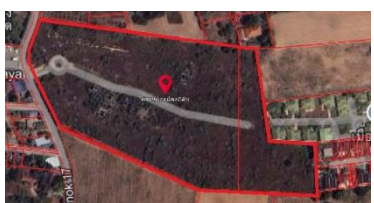

#1360 Near Chak Nok Lake, Nong Prue Lake Views
40-0-00 (40 rai – 64,000m²). Price Guide: 360,000,000^{THB} (average / rai: 9,000,000^{THB})
 On the edge of the develop city with some lake views. Main road location. High tension electric. Thai name. Government concrete soi on 3 sides including main road <https://huay-yai.com/property/1360-sloping-hill-side-40-rai-on-city-edge-with-excellent-lake-views/>



#1370 Beach Road Frontage, Near Ban Phe, Rayong Province
35-0-0 (35rai – 56000square metres) Price Guide: 420,000,000^{THB} (average / rai: 12,000,000^{THB})
 Superb price for land fronting beach road and over looking the sea. Corner position

#1386 Chee Chan / Buddha Mountain / Silver Lake
199-3-55 (199rai 355^{TW} – 319,820m²) Price Guide: 1,199,315,000^{THB} (average / rai: 6,000,000^{THB})
 Fronting big government concrete soi. Great location close to MANY top tourist attractions. Thai Company Name
 AGENTS NOTE: We understand there may be a height restriction of 1-2 storeys <https://huay-yai.com/property/1386-fronting-big-government-concrete-soi-great-location-close-to-many-top-tourist-attractions>

#1388 Bang Saray ABSOLUTE BEACHFRONT
16-0-0 (16 rai – 25600square metres) Price Guide: 2,400,000,000^{THB} (average / rai 150,000,000^{THB})
 Absolute beachfront with sandy beach

 **0818659060**
 **0861337180**
 **0861337180**
 huayyai land channel
 /huayyailand
 E. huayyailand@gmail.com
 huay-yai.com

Investment - Development Land
 Condo Development Sites - Dream Villa Land
 Moo Baan Land - Golf Course Fairway
 Absolute Beachfront - Absolute Lakefront
 Hotel/Resort Locations - Farmland
 Businesses & Commercial Properties

 Downloadable PDF Land List huay-yai.com/pdf-land-list/
 We REGULARLY source land for motivated and able buyers
 No Condos - No Rentals - Just Land & Select Villas

#1415 Sloping lake front land city skyline views.

Chak Nok Lake, Huay Yai near Pattaya. 22-1-06.8 (22rai 106.8tw – 35627.2m²)

Price Guide: 167,002,500^{THB} (average / rai 7,500,000^{THB})

Lake front land onto a government lakeside tarmac soi with street lighting and high tension electric. Between water and hills. Suerb Feng Shui. **AGENTS OPINION:** Ideal site for potential Moo Baan or Resort or buy hold and watch the value appreciation. huay-yai.com/property/1415-22rai-lakeside-villa-development-site-excellent-value-excellent-westerly-views



#1423 17rai lake (part of) and lake foreshore

Near Regents International School, Route 36, Pattaya

17-1-77 (17rai 177tw – 27,908m²)

Price Guide: 31,396,500^{THB} (average / rai: 1,800,000^{THB}) Semi Rural quiet location accessed by dirt road. <https://huay-yai.com/property/1423-9rai-lake-part-of-and-lake-foreshore>

#1424 Near Wat Song Metta Wanaram, Bang Saray, Sattahip District, Chon Buri
50-3-58 (50rai 358^{TW} – 81,432m²)

Price Guide: 142,506,000^{THB} (average / rai: 2,800,000^{THB})

This rural area is so pretty it could be the South of France!! 170m to electric. Asphalt government soi. 1.1km to 332 Road. Views to rolling hills <https://huay-yai.com/property/1424-53-rai-for-sale/>

#1426 Backland development site

Off Soi Polo, Huay Yai 26-0-54 (26rai 54tw – 41,816m²)

Price Guide: 78,405,000^{THB} (average/rai: 3,000,000^{THB})

Beside the toll road. Set on 4 chinods. Upgraded dirt track access from Soi Polo. This area growing very fast <https://huay-yai.com/property/30719-2/>



#1433 On Main road

Soi Polo Road, Huay Yai 20-1-12 (20rai 112tw – 32,448m²).

Price for all: 121,680,000^{THB} (average price: 6,000,000^{THB} / rai)

Main Road Frontage. 4 chinods. Good shape. Easy access to Route 36 Highway and thereby the toll roads. Thai name. High Tension and electric in street.

#1454 The Castle on the hill.

Nong Palais, Near Rugby International School, Pattaya, just off 4094 road

15-0-07 (15 rai 7tw – 24,028m²)

Price Guide: 80,000,000^{THB} (average / rai: 5,327,118^{THB})

Part constructed as a resort. Superb views to the ocean and city. House? Out of town Restaurant? We call it the castle on the hill. Superb views over farmland to the ocean, the islands and the Pattaya City Skyline. Easy access



#1462 Backland

Huay Yai between Soi 27 and Soi Polo 17-2-08.9 (17rai 208.9tw – 28,035m²)

Price Guide: 87,611,250^{THB} (average / rai 5,000,000^{THB})

High Tension & Street Lighting in Government asphalt soi.

#1466 Industrial land at SriRacha

Road 3241 Sri Racha District, Chon Buri 50-0-0 (50 rai – 80,000m²)

Price Guide: 180,000,000^{THB} (average / rai: 3,600,000^{THB})

Industrial land zoned Purple & White spot & adjoining deep Purple Zone. Long 550m main road frontage & easy access to 331. High tension in main road. Possible to split

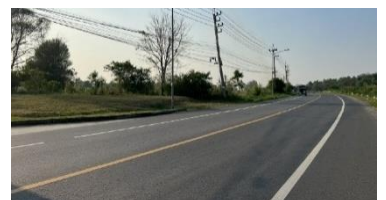

#1480

PRIVATE WHOLE ISLAND

Andaman Sea off Koh Lanta / Ranong Province

39-0-37 (39rai37^{TW} - 62,548m²)

Price Guide: 650,000,000^{THB}

Not often a whole island becomes for sale - but here is the chance for not just one with a private concrete jetty, stunning beaches and a house too, not just one beautiful island, but it includes a second smaller island accessed across an adjoining sand bar. Sandy beaches with turquoise sea. Rocky beach on the other side. Lots of trees and stunning sunsets. Large Club House (in poor repair) & staff accommodation. Set in Unesco Biosphere Reserve and Laem Som National Park. Stunning <https://huay-yai.com/property/35248-2/>



 0818659060
 0861337180
 0861337180
 huayyai land channel
 /huayyailand
 E. huayyailand@gmail.com
 huay-yai.com

Investment - Development Land
 Condo Development Sites - Dream Villa Land
 Moo Baan Land - Golf Course Fairway
 Absolute Beachfront - Absolute Lakefront
 Hotel/Resort Locations - Farmland
 Businesses & Commercial Properties

 Downloadable PDF Land List huay-yai.com/pdf-land-list/
 We REGULARLY source land for motivated and able buyers
 No Condos - No Rentals - Just Land & Select Villas

#1485

Beside and adjacent to Phoenix Gold Golf Course, Huay Yai
47-1-64 (44rai 337^{TW} – 71,748m²)

Price Guide: 213,345,000^{THB} (average / rai: 4,500,000^{THB})

Set beside the Chak Ngaeo – Wat Yan main road immediately opposite Phoenix Golf Course. High tension electric in the road.



#1486

Adjacent to Silver Lake, Near Pattaya
435-2-28 (435rai228^{TW} – 616,912m²)

Price Guide: 2,831,205,000^{THB} (average / rai: 6,500,000^{THB})

Lakeside land backing onto hills and Nong Nuch Gardens

#1489

Adjacent to Silver Lake, Na Jomtien, Near Pattaya

70rai Price Guide: 1,120,000,000^{THB} (av. / rai: 16,000,000^{THB})

Views to the lake

#1493

Golf Course in Bangkok City

337+ rai / 539,200m²) Price Guide: 3,000,000,000^{THB} (average / rai: 8,902,000^{THB})

Zoned medium density residential. Close to all amenities. North Bangkok

#1496

Adjoining Rama 9 frontage road, Huai Kwang, Bangkok

42-3-54.2 (42rai 354^{TW} – 68,616m²) Price Guide: 10,000,000,000^{THB} (average / rai: 233,179,047^{THB})

Zoned medium density residential. High rise adjacent. Close to CBD and all amenities



#1499 SUPERB POSITION WITH EXCELLENT FAR REACHING UNINTERUPTED VIEWS

Beside Phoenix Golf Course, Huay Yai near Pattaya

72-3-87 (72rai 387^{TW} / 116,748m²) Price Guide: 474,288,750^{THB} (average / rai: 6,500,000^{THB})

Hilltop land adjoining the golf course. Close to Toll Road Access. Stunning panoramic views to Buddha Mountain, the ocean and beyond. **Agents Note:** You would buy this with #1345 to give access into the golf course and also the Wat Yan Road, see next listing. **In Our Opinion:** Superb position for high end villa / resort development <https://huay-yai.com/property/1345-site-for-very-upmarket-village-superb-views-2/>

#1499 & #1345 Beside Phoenix Golf Course, Huay Yai / Wat Yan Road near Pattaya

SUPERB POSITION WITH EXCELLENT FAR REACHING UNINTERUPTED VIEWS

About 110rai (176,000m²) Price Guide: 750,000,000^{THB} (average / rai: 6,818,181^{THB})

Hilltop land adjoining the golf course. Close to Toll Road Access. Stunning panoramic views to Buddha Mountain, the ocean and beyond. **Agents Note:** Adjoining 10-1-22.7 is also available #1306 **In Our Opinion:** Superb position for high end villa / resort development.

#1504

Khao Yai

3000 rai (4,800,000m²)

Price Guide: 4,500,000,000^{THB} (average / rai: 1,500,000^{THB})

Full chinod

#1513 Beside the lake and mountain. Stunning

Nong Ri, Mueang Chon Buri, Chon Buri 44-3-28 (44rai 328^{TW} – 71,712m²)

Price Guide: 100,000,000^{THB} (average / rai: 2,231,147^{THB})

Includes part lake and 14 rai of land backing onto National Forrest. Stunning. Quiet. High tension passing the land on the asphalt government soi. <https://huay-yai.com/property/1513-beside-the-lake-and-mountain-stunning/>



#1521

Sloping lake front land with lake and city skyline views

Chak Nok Lake, Huay Yai near Pattaya 15-2-52 (15rai 252^{TW} / 25,008m²)

Price Guide: 125,040,000^{THB} (average / rai: 8,000,000^{THB})

Lake front land onto a government lakeside tarmac soi with street lighting and high tension electric. Between water and hills. Suerb Feng Shui. **AGENTS OPINION:** Ideal site for potential Moo Baan or Resort or buy hold and watch the value appreciation.



 0818659060
 0861337180
 0861337180
 huayyai land channel
 /huayyailand
 E. huayyailand@gmail.com
 huay-yai.com

Investment - Development Land
 Condo Development Sites - Dream Villa Land
 Moo Baan Land - Golf Course Fairway
 Absolute Beachfront - Absolute Lakefront
 Hotel/Resort Locations - Farmland
 Businesses & Commercial Properties

 Downloadable PDF Land List huay-yai.com/pdf-land-list/
 We REGULARLY source land for motivated and able buyers
 No Condos - No Rentals - Just Land & Select Villas

#1522 17¹/₂rai on top of a hill. Rugby School area
Poo Kao Ka Min, Pong District, Near Pattaya 17-1-97 (17rai 197^{TW} – 27,988m²)
Price Guide: 489,979,000^{THB} (average / rai: 2,800,000^{THB})

On top of a hill (so no risk of flooding) with some good easterly views. At the end of government concrete soi. 2km dirt soi to Rugby School gates but need a 4x4 or go the longer route by car. 2.6km Route 36. 400m to high tension electric
<https://huay-yai.com/property/1521-17rai-on-top-of-a-hill-close-to-rugby-school>

#1527 Industrial / retail land
Beside Route 7 Bangkok Toll Road, Chon Buri By Pass 51-2-05 (51rai 205^{TW} – 82,420m²)
Price Guide: 257,562,500^{THB} (average / rai: 5,000,000^{THB})

Ideally situated beside the Chon Buri by Pass / Route 7 Toll Road on the frontage road

#1533 Mango Farm - 150,000^{THB} / Rai
Hua Chang, Nai, Phetchabuun Province 98-1-08 (98rai 108^{TW} – 157,232m²)
Price Guide: 14,740,500^{THB} (average / rai: 150,000^{THB}) Includes house / buildings <https://huay-yai.com/property/30681-2/>

#1537
Khao Mai Kaew, Kabin Buri District, Prachin Buri
293 rai – 46800m²

Price Guide: 190,450,000^{THB} (average / rai: 650,000^{THB})
 Land beside 4 lane highway. High tension electric and street lighting in the road. Nor Sor Sam Gor to be converted into full chinod. Timescale 3 months after deposit.



#1538 Sukhumvit Road Frontage
Bang Saray / Na Jomtien 32-0-0 (32rai 51,200m²)
Price Guide: 1,280,000,000^{THB} (average / rai: 40,000,000^{THB}) 100m on Sukhumvit. Near Major attractions
 Favoured beach side of Sukhumvit. Additional government soi to the side

#1541
Adjacent to Silver Lake, Na Jomtien 194-0-0 194rai
Price Guide: 873,000,000,000^{THB} (average / rai: 4,500,000^{THB})
 Small Klong. Road on 3 sides including road beside railway line. Edge of villa development area

#1542
Near Wat Nong Chap Tao, (near Chee Chan) About 20 rai
Price Guide: 90,000,000^{THB} (average / rai: 4,500,000^{THB})
 Split into 18 chinods. Set on quiet concrete government soi with electric

#1544
Adjoining Nong Nuch & beside Panyapiwat Institute of Management - EEC CAMPUS, Na Jomtien, Sattahip District
54-0-0 (54rai 86,400m²) Price Guide: 351,000,000^{THB} (average / rai: 6,500,000^{THB})
 Far reaching views to Koh Si Chang and all in between. Set at the end of a good concrete soi. High tension and single phase electric 120m from land. 1.4km from Sukhumvit – SilverLake Road. Sold on 5 chinods

#1569 Absolute Lakefront
Absolute Chak Nok Lake Front 25-1-02.9 (25rai 102.9m² / 40,411.6m²)
Price Guide: 202,058,000^{THB} (av./ rai: 8,000,000^{THB})
 Main road position. Wide lake frontage 180m and 200m of road frontage. High Tension electric in concrete government soi. The lake is currently undergoing an improvement and upgrade programme. This area is the current city edge. <https://huay-yai.com/property/33400-2/>



#1575 Absolute Beachfront
Pa Khlok, Phuket 101-3-50 (101rai 350^{TW} / 163,000m²)
Price Guide: 1,324,375,000^{THB} (av./ rai: 13,000,000^{THB})
 Beachfront of 820meters with private beach 160 meters long. 2x 4 bedroom villas of 579m² each in need of renovation / replacement. 2700sqm production facility. Substantial office building. Four chinods. Ideal for retreat, religious centre, training facility, office buildings or family compound <https://huay-yai.com/property/1575-110rai-absolute-beachfront-phuket-2-large-villas-stunning-views/>



#1577
East of Wat Phon Prapa Nimit, off Soi Thung Klom-Tan Man 29, Huay Yai
39-1-62.1 (39rai 162.1^{TW} / 64,048.4m²) Price Guide: 110,334,700^{THB} (average / rai: 2,800,000^{THB})
 Rural land down un made up soi off the Horseshoe Point Road. Set right on the borders of Nong Prue

 0818659060
 0861337180
 0861337180
 huayyai land channel
 /huayyailand
 E. huayyailand@gmail.com
 huay-yai.com

Investment - Development Land
 Condo Development Sites - Dream Villa Land
 Moo Baan Land - Golf Course Fairway
 Absolute Beachfront - Absolute Lakefront
 Hotel/Resort Locations - Farmland
 Businesses & Commercial Properties

 Downloadable PDF Land List huay-yai.com/pdf-land-list/
 We REGULARLY source land for motivated and able buyers
 No Condos - No Rentals - Just Land & Select Villas

#1578

Soi Chaiyapruerk2, Pattaya
35-0-91 (35rai 91^{TW} / 56,364m²)

This area is the immediate edge of Pattaya City and scheduled for major road improvements and development with the junction of highway through this land after negotiation with government. High tension electric is installed. This plot has government road on 3 sides and good for high rise condo or hotel use or upmarket villa development. High rise would afford views over the adjacent Chak Nok Lake some 500m away <https://huay-yai.com/property/38304-2/>



SCHEDULED FOR HIGHWAY FRONTAGE

Price Guide: 211,365,000^{THB} (av. / rai: 6,000,000^{THB})

#1579

Hillside land

Off Klong Muang Beach, Near Sofitel Krabi, Krabi Province

21-3-69 (21rai 369^{TW} 35,076m²) Price Guide: 90,000,000^{THB} (average/ rai: 4,105,371^{THB})

Sloping hillside land on a concrete road. 300m to high tension electric. Views to the ocean, mountains and jungle

#1580

Behind and adjacent Pattaya Country Club, Chon Buri / Rayong Borders

190-3-20 (305,280m²) Price Guide: 381,600,000^{THB} (average / rai: 2,000,000^{THB})

Set on 5.5m concrete soi 2.3km from 331 Highway and thereby access to Route36 Highway. Raised hill top land with views. Zoned as rural community (light yellow land). Held on 4 Nor Sor Sam Gor title deeds. <https://huay-yai.com/property/33573-2/>

#1581

Railroad line, Huay Yai

20-0-00 (20 Rai 32000m²) Price Guide: 198,000,000^{THB} (average/rai: 9,000,000^{THB})

110m frontage onto the railroad line. Second access to the rear

#1586 **Development Site in Phuket**

off 4020 Road, Kathu District, Phuket

30-0-00 (30 rai / 48,000m²)

Price Guide: 300,000,000^{THB} (average/rai: 10,000,000^{THB})

Single Chinod to be cut from the 40rai chinod. The seller is very interested in JV, owner finance or would possibly split. We understand planning would be forthcoming for 7 storey high development. * Water Park Site * Hotel * Low Rise Condo * Apartment * Luxury Villa * Combined Use * Joint Venture Welcome. Easy and close access to golf courses, international schools and shopping malls. <https://huay-yai.com/property/34034-2/>



#1597

Hilltop and Beachfront Land

Phang Nga Bay Hilltop and Beachfront, adjacent to Ban Khlong Ngin Pier, Takua Thung District, Phang Nga

1090-0-00 (1090rai / 1,744,000m²)

Price Guide: 7,630,000,000^{THB} (average/rai: 7,000,000^{THB})

Nor Sor 3 and Nor Sor 3 Gor Title Deeds. Government concrete road with high tension electric. Asphalt government soi on 2 sides <https://huay-yai.com/property/34682-2/>



#1611

Ban Kao 4, Nong Plalai, Banglamung

20-0-00 (20rai / 32,000m²) Price Guide: 56,000,000^{THB} (average/ rai: 2,800,000^{THB})

Backland Farmland with its own access to an asphalt government soi with street lighting, high tension and single phase and fibre optic. Over Route 36

#1612

Main Road Location

Soi 27 (K9), Huay Yai, Pattaya

112-3-84 (112rai 384^{TW} / 180,736m²)

Price Guide: 677,760,000^{THB} (average/ rai: 6,000,000^{THB})

City Development Zone 10m concrete government soi with street lighting, high tension and fibre optic. Moo Baan development permitted <https://huay-yai.com/property/1612-112rai-huay-yai-main-road-location/>



#1613

Lakeland and foreshore

Chak Nok Lake, off Soi Chaiyapruerk2

35-0-69.6 (35rai 69.6^{TW} / 156,278.4m²)

Price Guide: 105,522,000^{THB} (average/rai: 3,000,000^{THB})

Adjoining and almost part of Chak Nok Lake but a private full chinod. Formerly used as a watersports centre. Accessed by government asphalt soi from Soi Chaiyapruerk & Soi 87. Some area of raised dry land and other area of marginal dry land beside Chak Nok Lake. A project for the adventurous <https://huay-yai.com/property/34762-2/>



 0818659060
 0861337180
 0861337180
 huayyai land channel
 /huayyailand
 E. huayyailand@gmail.com
 huay-yai.com

Investment - Development Land
 Condo Development Sites - Dream Villa Land
 Moo Baan Land - Golf Course Fairway
 Absolute Beachfront - Absolute Lakefront
 Hotel/Resort Locations - Farmland
 Businesses & Commercial Properties

 Downloadable PDF Land List huay-yai.com/pdf-land-list/
 We REGULARLY source land for motivated and able buyers
 No Condos - No Rentals - Just Land & Select Villas

#1614

Tung Klom Talman 8, Off Chaiyapruerk2, Pattaya
28-3-03 (28rai 303^{TW} / 46,012m²)

Price Guide: 287,575,000^{THB} (average/rai: 10,000,000^{THB})

Great city and seascape views to the islands. 75m main cut through road frontage. Additional government soi partially to side High tension electric in soi <https://huay-yai.com/property/1614-29rai-hillside-land-plot/>

#1627

Prime Durian Farm

Ban Na, Klaeng District, Rayong Province
16-3-52 (16rai 352^{TW} / 30,008m²)

Price Guide: 27,008,000^{THB} (average /rai 1,600,000^{THB})

Raised flood free position off managed klong water source. Well cared for 4 year old double planted durian trees also with Areca Palms. Own private klong water storage and watering system. <https://huay-yai.com/property/35330-2/> Other farms (and sizes) are available

#1632

Whole Island in Gulf Of Thailand

Approximately 250rai

Price Guide / rai: 8,000,000^{THB} - Approximately 2,000,000,000^{THB} Total

A whole stunning Island in The Gulf Of Thailand not far from Koh Samui. The island has been used for camping and day visitors. Undeveloped, there is a small bar / restaurant on the beach. Mostly full chinod. Nor Sor Sam will be converted to chinod on signing of contract <https://huay-yai.com/property/1632-250rai-island-in-gulf-of-thailand-near-koh-samui/>



#1637

Whole Island

Island off Koh Mak & Koh Chang, Trat Province

Chinod: 10-0-10, Possessory Title: 40+rai Total: Approximately 50rai

Price Guide: 1,800,000,000^{THB} (average/rai 8,000,000^{THB})

Sold by one owner. Partially built unfinished resort. <https://huay-yai.com/property/35553-2/>



#1638

Whole Island

Whole Island, off Phuket Island
276rai (445,154m²)

Price Guide: 6,900,000,000^{THB} (average/rai 25,000,000^{THB})

Much like its neighbour, Phuket, the island is adorned by beautiful white sand beaches and lush tropical forests. the island benefits from incredible 360-views. The island is located only 20 minutes form Phuket International Airport and just 10 minutes by boat from the nearest town. It has a smaller neighbouring island with accommodation, mobile phone receipt **Legals:** Nor Sor Sam that can be converted to chinods on signing of contract and taxes paid <https://huay-yai.com/property/1638-276rai-whole-island-just-off-phuket-island/>



#1639

Jomtien 2nd Road, Jomtien

30-1-52.2 (30rai 152.2^{TW} / 48,608.8m²)

Price Guide: 880,000,000^{THB} (av./rai: 28,965,949^{THB})

Excellent position with great visibility. Corner position fronting Main Jomtien Road. This road is scheduled to be upgraded to join new highway



#1647

Khlong Kiu, Ban Bueng District, Chon Buri, Chon Buri Province

296-1-06.2 (296rai 106.2^{TW} / 474,024m²) possible to increase size to 318rai / 508,800m²

Price Guide: 592,521,000^{THB} (av/rai: 2,000,000^{THB})

Palm Oil Tree Plantation. Main road location with smaller asphalt soi at rear with High Tension and single phase electric. Full Chinod Title Deed. <https://huay-yai.com/property/35840-2/> **AGENTS NOTE** #1691 500rai Palm Oil Farm adjoining also available <https://huay-yai.com/property/37287-2/>



#1648

331 Road, Khao Mai Kaeo, Banglamung District

37-1-95 (37rai 195^{TW} / 59,980m²)

Price Guide: 131,206,250^{THB} (av/rai 3,500,000^{THB})

Palm Oil Farm. On Asphalt soi 350m from 331 Highway with high tension electric. Various age trees. 4 full chinod title deeds. Zoning split with urban community and open green space <https://huay-yai.com/property/37272-2/>



 0818659060
 0861337180
 0861337180
 huayyai land channel
 /huayyailand
 E. huayyailand@gmail.com
 huay-yai.com

Investment - Development Land
 Condo Development Sites - Dream Villa Land
 Moo Baan Land - Golf Course Fairway
 Absolute Beachfront - Absolute Lakefront
 Hotel/Resort Locations - Farmland
 Businesses & Commercial Properties

 Downloadable PDF Land List huay-yai.com/pdf-land-list/
 We REGULARLY source land for motivated and able buyers
 No Condos - No Rentals - Just Land & Select Villas

#1658

Soi Chaiyapruerk2, Pattaya

32-2-49.9 (32rai 249.9^{TW} / 60,199m²)

Price Guide: 282,185,625^{THB} (av./rai: 7,500,000^{THB})

City edge on big main road. Wide main road frontage of 290m. Smaller government sois on other sides. New throughway planned to built adjacent <https://huay-yai.com/property/1658-32rai-on-wide-road-frontage-on-soi-chaiyapruerk2/>



#1673

Over Route 7, Huay Yai / Chak Ngaeo

22-3-09 (22rai 309^{TW} / 36,436m²)

Price Guide: 14,802,125^{THB} (av./rai: 650,000^{THB})

This is rural! 2.3km from nearest electric. 400m from nearest asphalt road. Deep cut lake klong. Stunning? Oh yes? Ideal for a Ferrai? Absolutely not. Mostly klong lake land. Very rural, no near neighbours with raised land beside klong <https://huay-yai.com/property/1673-rural-large-isolated-klong/>



#1674

Off Horseshoe Point Road, Huay Yai

19-3-42 (19rai 342^{TW} / 31,768m²)

Price guide: 31,768,000^{THB} (av./rai: 1,600,000^{THB})

Currently a farm. Set on a government dirt soi 300m from asphalt soi and high tension. <https://huay-yai.com/property/36662-2/>



#1682

Talat Yai, Phuket, Phuket Island

27-3-03.3 (27rai 303.3^{TW} / 44413.2m²)

Price Guide: 326,486,250^{THB} (av./rai: 11,761,774^{THB})

Raised land with multiple entry points. Lightly wooded.

#1685

Near Laem Chabang

51-1-62 (51rai 162^{TW} / 82,248m²)

Price Guide: 231,322,500^{THB} (av./rai: 4,000,000^{THB})

Purple zoned industrial land. Main road location with High Tension electric

#1687

Industrial Land

Phananikhom, Nikhom Phatthana, Rayong / Chon Buri Province borders

71-0-06 (71rai 06^{TW} / 113,628m²) & 49-1-12 (49rai 112^{TW} / 77654m²)

Price Guide: 198,849,700^{THB} & 135,895,900^{THB} (av./rai: 2,800,000^{THB})

Purple spot Industrial Land on opposite sides of main road with high tension electric set 5km from Route 36 and 331



#1690

Urgent Sale. VERY GOOD VALUE

Rang Wai, Phanom Thuan District, Kanchanaburi Province

60-0-08 (60rai 08^{TW} / 96032m²)

Improved Price Guide for all: 4,500,000^{THB} (av./rai: 74,975^{THB})

42km from Kanchanaburi. 115km from Bangkok. Single full chinod title deed. High tension and single phase electric in the government dirt soi adjoining the land. Second dirt soi to the side. 500m to asphalt road. Land sells in this area for 280 – 450,000^{THB} /rai <https://huay-yai.com/property/37184-2/>



#1691

Khlong Kiu, Ban Bueng District, Chon Buri, Chon Buri Province

500rai / 800,000m²

Price Guide: 1,000,000,000^{THB} (av./rai: 2,000,000^{THB})

Palm Oil Tree Plantation. Main road location with smaller asphalt soi at rear with High Tension and single phase electric. <https://huay-yai.com/property/1691-excellent-value-chon-buri-500rai-oil-palm-farm-on-main-road/>



AGENTS NOTE: #1647 300rai Palm Oil Farm adjoining also available <https://huay-yai.com/property/35840-2/>

 0818659060
 0861337180
 0861337180
 huayyai land channel
 /huayyailand
 E. huayyailand@gmail.com
 huay-yai.com

Investment - Development Land
 Condo Development Sites - Dream Villa Land
 Moo Baan Land - Golf Course Fairway
 Absolute Beachfront - Absolute Lakefront
 Hotel/Resort Locations - Farmland
 Businesses & Commercial Properties

 Downloadable PDF Land List huay-yai.com/pdf-land-list/
 We REGULARLY source land for motivated and able buyers
 No Condos - No Rentals - Just Land & Select Villas

#1695 * LAND LESS THAN @ 2,050,000^{THB} / rai *****

Hang Song, Nong Yai District, Chon Buri
 1,270.5rai (2,032,800m²)

Price Guide: 2,286,900,000^{THB} (av./rai: 1,800,000^{THB})

Adjacent to an Industrial Estate. Light purple stripe zoning throughout. 4.0km from 4082 main road on wide concrete soi. High tension & single phase electricity. Water.



#1696 * LAND @ 1,800,000^{THB} / rai *****

Nong Irun, Ban Bueng District, Chon Buri Province
 1,113rai (1,780,800m²)

Price Guide: 1,669,500,000^{THB} (av./rai: 1,500,000^{THB})

High tension & single phase electricity.

#1700

Absolute Beachfront

Na Jomtien

59-0-20 (59rai 20^{TW} / 94,480m²)

Price Guide: 7,086,000,000^{THB} (av./rai: 120,000,000^{THB})

Set on Sukhumvit and Na Jomtien Beach front. 161metres beachfront 158metres road frontage. Close to Route 7 Highway Entry Point, Ocean marina and Icon Siam Development Site

#1743

On Route 36, Pong District, Banglamung

45-1-31 (45rai 131^{TW} /

Price Guide: 317,292,500^{THB} (av./rai: 7,000,000^{THB})

Absoute highway frontage land sloping towards the highway.

#1751 EXCELLENT VALUE FOR LOCATION

Just off Chak Nok Lake, Soi Nongmaikaen, Nong Prue, Pattaya

33-0-45 (33rai 45^{TW} / 52,980m²)

Price Guide: 115,893,750^{THB} (av./rai: 3,500,000^{THB})

With wide road frontage and set on a wide concrete soi 230m from Chak Nok – Nong Prue main road. Single phase and high tension electric in the soi. Gently sloping to the soi

<https://huay-yai.com/property/1751-2/>

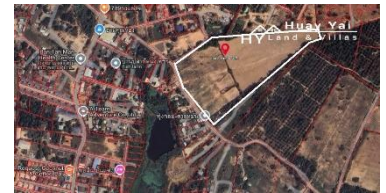

#1757

Silverlake, Na Jomtien, Outside Pattaya

28rai / 44,800m²

Price Guide: 336,000,000^{THB} (av./rai: 12,000,000^{THB})

Lakefront land with views over the road to the lake. Electric in the road

#1763 * LAND @ 1,000,000+^{THB} / rai *****

Once productive fruit farm and large modern house

Na Wang Hin, Phanat Nikhom District, Chon Buri Province

44-1-25 (44rai 125^{TW} / 7-,900m²)

Price Guide: 47,000,000^{THB} (av./rai: 1,060,649^{THB})

Once Productive fruit farm and 5Bedroom, 4Bathroom modern style house needing an interior designer. Huge variety of fruit trees producing multiple fruits. This is a fruit orchard. Water supply. Asphalt Government soi and backing onto a managed government klong <https://huay-yai.com/property/39855-2/>



#1765

Adjacent to Nong Nuch & Panyapiwat Institute of Management - EEC CAMPUS, Na Jomtien, Sattahip District

25-0-0 (25rai / 40,000m²)

Price Guide: 100,000,000^{THB} (average / rai: 4,000,000^{THB})

Set at the end of a concrete soi. High tension and single phase electric 120m from land. 1.4km from Sukhumvit – SilverLake Road

#1769 * LAND @ 150,000^{THB} / rai *****

Wang Phai, Huai Krachao, Kanchanaburi

65-0-19.5 (65rai 19.5^{TW} / 104,078m²)

Price Guide: 9,757,313^{THB} (av./rai: 150,000^{THB})

Includes 20rai of Eucalyptus Trees and Thai Farm House

 0818659060  0861337180  0861337180  huayyai land channel  /huayyailand  E. huayyailand@gmail.com  huay-yai.com	Investment - Development Land Condo Development Sites - Dream Villa Land Moo Baan Land - Golf Course Fairway Absolute Beachfront - Absolute Lakefront Hotel/Resort Locations - Farmland Businesses & Commercial Properties	 Downloadable PDF Land List huay-yai.com/pdf-land-list/ We REGULARLY source land for motivated and able buyers No Condos - No Rentals - Just Land & Select Villas
---	---	---

#1771

STUNNING HILLTOP LAND

**Chak Ngaew Off 331, Huay Yai, Pattaya
23rai**

Price Guide: 92,000,000^{THB} (av./rai: 4,000,000^{THB})

Stunning views to Bang Saray, Jomtien, Pattaya, The Ocean and The Islands therein. Quite inaccessible on a bumpy dirt track. No electric. No water, BUT absolutely stunning. Possible to split and buy part thereof but not less than 5rai

#1772

**Chak Ngaew Off 331, Huay Yai, Pattaya
23-0-14 (23rai 14^{TW} / 36,856m²)**

Price Guide: 64,498,000^{THB} (av./rai: 2,800,000^{THB})

Convolutd shape. Concrete government soi. Views from part to Bang Saray, Jomtien, Pattaya, The Ocean and The Islands therein. Quite inaccessible on a bumpy dirt track. No electric. No water, BUT absolutely stunning. Possible to split and buy part thereof but not less than 5rai

#1775

**Off 332 Highway, Bang Saray, Sattahip District
38-0-96 (38rai 96^{TW} / 61,184m²)**

Price Guide: 107,072,000^{THB} (av./rai: 2,800,000^{THB})

2chinods with 360m road frontage and split by second asphalt road with high tension and single phase electric. 500m from 332highway. Many fruit trees.

#1776 *** LAND @ 1,300,000^{THB} / rai ***

**Over Route 7, adjacent to Mokkhadhamma Muang Yai Faith Centre, Chak Ngaew,
Huay Yai near Pattaya**

52-2-72 (52rai 272^{TW} / 84,240m²) Price Guide: 68,484,000 (av./rai: 1,300,000^{THB})

Planted with Oil Palm trees. High tension electric adjoining in soi. Slightly remote but on (mostly) concrete soi with 3 accesses. 3 Chinods. <https://huay-yai.com/property/1776-50rai-oil-palm-trees-in-rural-huay-yai-excellent-value/>



#1790

**Just off Soi 27 Huay Yai, near Pattaya
35-1-45 (35rai 145^{TW} / 56,580.8m²)**

Price Guide: 123,770,500^{THB} (av./rai: 3,500,000^{THB})

Government dirt road but only 10m from Soi 27 main road. Close to major developments. High Tension and city water in Soi 27. **AGENTS NOTE1:** This land is low lying and may require land fill to do anything more than farming. **AGENTS NOTE2:** The adjoining land 1-0-62 fronting this land onto Soi 27 (50+m frontage) is available for sale <https://huay-yai.com/property/1790-35rai-huay-yai-main-road/>



#1792 *** LAND @ 1,500,000^{THB} / rai ***

**Oil Palm Farm. Over Route 7, JUST OFF Chak Ngaew 1063 main road, Chak Ngaew,
Huay Yai near Pattaya**

60-3-89 (60rai 389^{TW} / 97,556m²)

Price Guide: 91,458,750 (av./rai: 1,500,000^{THB})

Wide dirt track, just 550m from the main road, 450m from high tension electric. 34km to Laem Chabang. 1.6km to 331 Highway. <https://huay-yai.com/property/1792-61rai-oil-palm-trees/>



#1794

Near Horseshoe Point, Nong Prue, Pattaya

196rai Price Guide: 1,176,000,000 (av./rai: 6,000,000^{THB})

112rai Price Guide: 672,000,000 (av./rai: 6,000,000^{THB})

216rai Price Guide: 1,296,000,000 (av./rai: 6,000,000^{THB})

Prestigious main road location.